Seventh Edition

20 PAGES TODAY

"FIRST IN EVERYTHING."

ST. LOUIS POST-DISPATCH

ONLY ST. LOUIS EVENING NEWSPAPER WITH ASSOCIATED PRESS DISPATCHES.

VOL. 58. NO. 319. ST. LOUIS, FRIDAY EVENING, JULY 6, 1906. PRICE In St. Louis, One Cent. Outside St. Louis, Two Cents.

7th EDITION

PEOPLE MUST "PUT UP" FOR CAMPAIGN FUND

Democratic State Committee Nearly Penniless, Seeking a Treasurer.

NO MONEY FROM POLICE

Breweries and Railroads Also Decline to Render Usual Assistance.

NAPIER FOR SECRETARY

Anti-Machine Men Favored for Offices in the Committee's Gift.

Former Lieut.-Gov. Thomas L. Rubey of Lebanon and R. W. Napier of Hamilton, Caldwell County, will probably be elected vice-chairman and secretary of the Democratic State Committee, which met at the Planters' Hotel at 2 p. m. Friday.

Napier is an anti-Stone Democrat, and the fact that a majority of the committe appear to favor him for the secretaryship is accepted by politicians as an evidence of the waning power of the old machine.

U. A. McBride of Warrensburg is also a candidate for secretary. He is supported by Luther S. Hickman, former supervisor of building and loan associations, and other Democrats, whose loyalty to the Folk administration is not considered enthusiastic.

There is not much doubt that Thomas L. Rubey will be appointed vice-chairman. He is the choice of Judge Evans for the place. Some of the committeemen discussed Harry M. Rubey of Macon in this connection, but it is understood he does not want the job.

There are no candidates for the office of treasurer. This will have to be filled by Chairman Evans.

Committee Must Beg.

It was reported Friday that the treasury of the Democratic State Committee being empty, there will be an unlimited amount of work to be done in soliciting subscriptions.

In the 1904 campaign the Democratic Committee collected about $11,000 from the members of the St. Louis Police Department.

"The treasurer is held responsible for lack of funds," said a member of the committee, "hence there is no scramble for the honor."

Some of the committeemen are puzzled to know where the State Committee is going to get funds for the campaign.

The brewers, who have always been iberal contributors, have shut down on he party, and even railroad representaives, in view of the passage of the naximum freight-rate bill, are disposed o withhold contributions. Railroad inanciers made up a fund of several housand dollars for the committee two ear ago.

With this influence withdrawn, Chairnan Evans and the other Democratic aders feel they will be compelled to all on the party workers for financial elp.

Most of the committeemen arrived Friay morning. Judges Graves and Woodson, Supreme Court candidates, re also on the ground.

Friends of these two judicial aspirants re more than slightly concerned over he prospect in the State.

The old machine is not yet reconciled o the Folk organization, and there is till a lack of absolute harmony.

Danger in the Cities.

One of Gov. Folk's stanchest supportrs in Kansas City who attended toay's committee meeting is authority or the statement that the Folk organation is on the wane in the western art of the State.

"So far as Kansas City is concerned," aid he, "the old crowd has about as uch to say as the Folk men. As matters now appear, it would not surprise e if Kansas City rolled up a good-zed majority for the Republican ket."

St. Louis, Kansas City and St. Joph should cast a combined majority f 20,000 against the Democratic ticket. is believed Missouri will remain Reublican for two years more.

Senator Kinney sounded a note of arning to party leaders in his interiew in Friday's Post-Dispatch when he hreatened to quit the State Committee nd abandon the leadership in the ourth Ward, the Democratic Gibraltar St. Louis, if his constituents were aused further trouble by the Folk adinistration.

Such an expert political forecaster as uther Hickman of Warrensburg is not illing to wager better than even money e Democrats will carry Missouri this ll. Formerly he used to offer odds of to 1 on the Democratic ticket.

"While I believe we are going to win," id he Friday, "I can't say that I think e victory will be overwhelming."

A movement is on foot among some of e committeemen to change the prest headquarters of the committee. They gard the Planters as too aristocratic rural Democrats. As evidence of te in this direction, a number of the mitteemen refused to go to the hotel til the meeting was called to order. is question will probably occupy the tention of the committee before adurnment.

Cowboy Outfits Stolen.

Some time between Thursday night's rformance and Friday morning ieves entered the Wild West tent on e Jefferson Club Carnival grounds and ole four cowboy coats, four sombreros d four belts with holsters and pistols. e police suspect boys who are ambius to become terrors of the westn plains.

Boy Falls From Roof.

oe Cabanne, 11 years old, colored, 1507 ay street, clambered to the top of a o-story building Friday in quest of kite that was fast. He lost his foot- and fell 35 feet. His right leg and m were fractured, and he was ind internally. He is at the City ital, and doctors say his condition ritical.

ONE KILLED AS CROWDED AUTO GOES INTO DITCH

Coachman Caught Under Machine and Crushed to Death on Clayton Road.

GOING 50 MILES AN HOUR

Three Women and Three Children in Vehicle Escape With Trifling Hurts.

MACHINE TURNED OVER

Chauffeur Lost Hat, Turned His Head and Twisted Steering Gear.

Within a few feet of her husband's body, which lay on the grass beside the overturned automobile under which he was crushed to death, Mrs. Alfred Burton told her story of the fatal midnight ride to a Coroner's jury Friday forenoon and the inquest was then adjourned until a late hour, when it will be continued at Clayton. Mrs. Burton, who was grief-stricken, could tell little except that there were nine in their merry party and that suddenly they plunged over a bank in the dark. She said that they did not seem to be going very fast at the time of the accident which was caused by the chauffeur turning his head to look after his hat which had blown off.

In the meantime John Sweet, who was one of the nine persons in the auto when the accident occurred on the Clayton road four miles west of Clayton, was left at Busch's Grove from midnight without medical attendance. Several of his ribs were broken and he was injured internally, when the auto, running 50 miles an hour, tumbled down an embankment and landed against a telegraph pole. About noon when it was reported that no physician had attended him the Post-Dispatch sent one to him.

Burton's pet collie, Jack, remained beside the body of his master for hours after the accident, refusing to let anyone approach it. It was several hours after the accident before the body was taken from under the machine. Then it was left on the grass near by. When the Coroner's jury reached the scene it was necessary to use force to drag the dog away, and the faithful animal tried time and again to get away and return to his vigil.

After Mrs. Burton's testimony the body of her husband was taken to an undertaking establishment in St. Louis and she returned to her home.

With Burton in the big 2500-pound car when he was killed were his wife and three children, two young women friends and two other men. Street was the only other person hurt. Howard Washington, who was driving the machine, is under arrest at Clayton.

Burton was coachman for Selwyn C. Edgar of 4379 Lindell boulevard. He took the machine from the stable in the absence of the Edgar family, now in Chicago. His wife says he was told to use the machine when he wished.

Thursday evening Burton proposed to John Sweet, hostler, and Howard Washington, chauffeur for the Edgars, that they take a spin in the automobile when it tipped over while running him, and Washington agreed to run the machine. They went to the home of Burton at 4319A Clayton avenue, where they had supper.

Then the ride which led to death was commenced. Mrs. Burton invited as her guests Gussie Frey, 16 years old, of 4317 Clayton avenue, and Clara Patzer of 4308 Clayton avenue.

Nine Persons in Auto.

She took with her, also, the three Burton children—Lulu, aged 7; Alfred, 6, and Edward, 4. These made up the party of nine.

The accident followed a visit to Delmar Garden, where the men of the party drank beer. Leaving the garden Miss Frey and Miss Batzer suggested that they return home, but Burton laughingly said that it was a fine night for a spin, and instructed Chauffeur Washington to run out to Clayton.

After passing through Clayton, the party took the North and South road, running south to the Clayton road, where they turned west.

Washington sat at the right hand side of the machine in the front seat. Next to him, on the left-hand side, sat Burton, holding the dog on his lap.

In the roomy tonneau of the big touring car were the other seven. On the right of the rear seat sat Mrs. Burton. Next to her were Gussie Frey and Clara Patzer and at the left end of the seat was Sweet. The children sat on the floor of the tonneau.

Laughing Over Loss of Hat.

Edward, the 4-year-old boy, was fast asleep and Lulu and Alfred were dozing.

Shortly after leaving Clayton Burton had lost his hat, which was carried from his head by the rush of wind against which they were speeding on the open road. The party was laughing and joking about this trivial mishap.

"How is it that you can always keep your hat on?" said Burton to Washington.

"O, I get one that fits good and tight,"

CONTINUED ON PAGE TWO.

Scene When Speeding Auto Plunged Off Bank and Three Children Passengers Who Escaped Injury

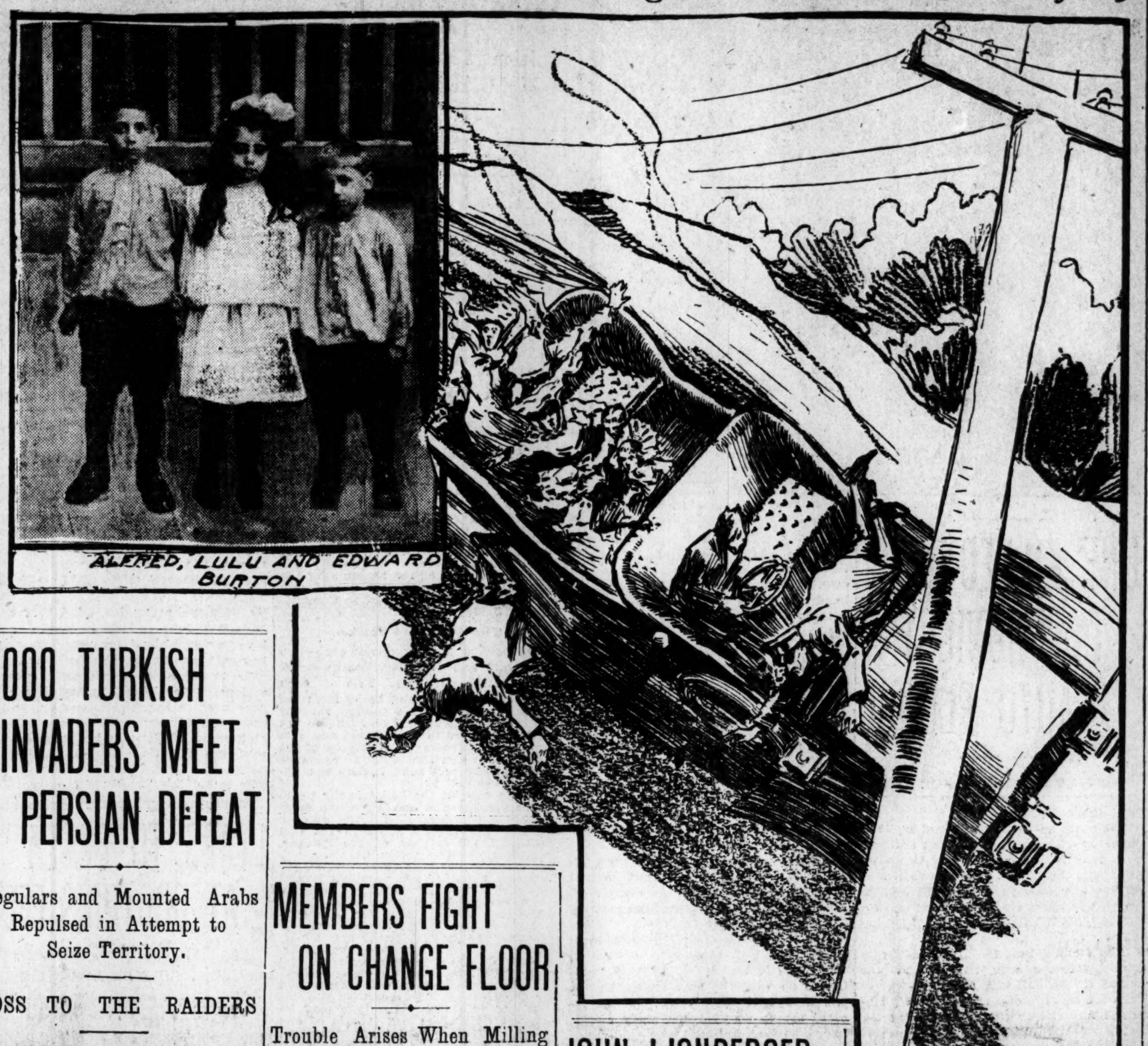

ALFRED, LULU AND EDWARD BURTON

1000 TURKISH INVADERS MEET PERSIAN DEFEAT

Regulars and Mounted Arabs Repulsed in Attempt to Seize Territory.

LOSS TO THE RAIDERS

Turkish Commander, Zekki Pasha, Ordered to Withdraw His Troops.

CONSTANTINOPLE, July 6.—A Turkish attempt to seize further territory on the Persian frontier has been checkmated by the Governor of Pushkar, who repulsed the invading force of 300 Turkish regulars and 700 mounted Arab regulars, with considerable loss to the raiders.

The Council of Ministers here has now instructed the Turkish commander, Zekki Pasha, to withdraw his troops from their most advanced positions, and to avoid further causes for a rupture with Persia.

Brady Heads Brush Men.

BOSTON, July 6.—Michael Brady of St. Louis was elected president today at the convention of the International Brushmakers' Association.

Autoist Is Fined $100.

Oscar Tamm of Tamm, Ill., who was arrested last Friday for exceeding the speed limit in an automobile, appeared before Justice Preiss at Clayton Friday and paid a fine of $100 and costs.

SUNDAY POST-DISPATCH SUNDAY MAGAZINE JULY 8, 1906

CONTENTS:

	Page.
A New Capitol for Missouri (in colors)	1
A Queer Fuel Experiment in St. Louis	2
Mysterious Animals Come to St. Louis	2
A Mechanical Cure for Consumption	2
The Fatal Lure of the Meramec	3
Mr. Roosevelt's Favorite Irish Poem	3
The Earth Split for 30 Miles	4
What St. Louis Epicures Want	4
All About "The Mysterious Stranger"	5
Ever-Burning Mountains of the West	5
Missouri Mules as Gun Carriages	5
The Amazing Death Path of a St. Louisan	6
A New Cure for Ice Monopolies	7
A St. Louis Cat's Strange "Kittens"	7
Girl Who Was Raised With a Rifle	7
The Seven Ages of St. Louis (in colors)	8

FICTION LIBRARY SECTION.

"The Lady Evelyn," by Max Pemberton (8 pages).

THE FUNNYSIDE.

Nibsy the Newsboy in Funny Fairyland	1
Yens Yensen, Yanitor	2
The Only Thing That Father Got	2
The Funnyside Gang at Summer School	3
Sidney Will Work, But Not at Home	3
The Bad Dream That Made Bill a Better Boy	4
The Laughable Looloos	4
The Paper Toy Cut-Out	4

MEMBERS FIGHT ON CHANGE FLOOR

Trouble Arises When Milling Man Denounces Elevator Interests.

MAN IS FLOORED TWICE

John Meyer and Frank Goodenough Separated by Floor Chairman.

A rough and tumble fight on the floor of the Merchants' Exchange caused excitement among the members Friday afternoon.

The contestants were Ferdinand P. Meyer, secretary of the John F. Meyer & Sons Milling Co., and Frank Goodenough, superintendent of the Mississippi Valley Elevator.

Th Meyer company has a mill at Springfield, Mo. Recently millers in the southwest part of the State have complained that wheat sent to them by certain elevator pople was unsound.

Denounces Elevator Men.

Meyer was standing near the pit denouncing elevator men in general when Goodenough resented his remarks. Meyr knocked Goodnough down. Goodenough arose and was knocked down a second time.

Then both went at it hammer and tongs and fought for several minutes before they were separated by Edward M. Flesh, chairman of the Floor Committee.

Charges will be preferred against both at the next meeting of the Exchange directors.

Frank Woodlock of Woodlock & Gessling attempted to take Meyer's part, but he was restrained by Flesh and other members.

FAIR WEATHER STILL THE RULE

Moderate Temperature to Continue Saturday.

ITS TOUGH ON SEN. KINNEY TO LOSE 47 SALOON LICENSES IN THE FOURTH I'M THIRSTY MY SELF

Just the kind of a day and night to please all the people all the time is what the man who ought to know promises for Friday and Friday evening. The sun will smile and the moon will be bright, but there'll be no tiny messages from the heavens to spoil that new sailor hat or polka-dot costume. The forecast Friday:

"Fair weather and moderate temperature tonight and Saturday; northeast and easterly winds."

The moderate temperature east of the Rockies and on the gulf coast has continued during the past few days, and there have been no kinks in the hot wave on the Pacific Coast. A maximum temperature of over 100 degrees is reported from Southern Arizona, interior California, Eastern Oregon, Idaho and Washington.

JOHN LIONBERGER DAVIS IS ENGAGED

Scion of Wealthy St. Louis Family Will Wed Miss Julie M. Vietor.

WEALTHY NEW YORK GIRL

Wedding Will Take Place in the Fall—Bride Unacquainted Here.

Dispatches from New York announce the engagement of Miss Julie M. Vietor, daughter of Mr. and Mrs. George F. Vietor, 28 West Fifty-fourth street, New York, and John Lionberger Davis, son of Mr. and Mrs. John D. Davis, 51 Vandeventer place.

The engagement was the subject of gossip at the Country Club July Fourth, but this is the first announcement made in St. Louis. Mr. Davis and the members of his family are away. The family is at Jamestown, R. I., for the summer. Mr. Davis is expected to return to St. Louis Monday.

Miss Vietor's father is a wealthy wholesale dry goods man, the firm name being Vietor & Achelis. Her mother was a Miss Achelis.

Mr. Davis graduated from Princeton in 1900. Unlike the other members of his family in St. Louis, he takes little active interest in athletics, and has given a great deal of his time to the study of law. His mother was Miss Marion Lionberger.

Miss Vietor has few acquaintances in St. Louis, and has never visited here. She went abroad with her family World's Fair year. The marriage will take place in the autumn.

SAY CONDUCTORS KEPT MONEY BACK

In contesting suits in Justice Spaulding's court instituted by Edgar Pepkin and J. N. Haley, conductors on the Laclede and Market street lines, who alleged that wages and deposits of $5 each were due them, the street railway corporation Friday introduced evidence in the effort to show that the conductors had kept back money from the company, and that nothing was due them.

Haley sued for $40, and Pepkin for $28. There was no question as to the number of hours worked by the men, and it was conceded that each had deposited $5 for his badge.

Joe M. Webster, a special agent for the street railway company, testified that he boarded a Laclede avenue car at 17:05 p. m., May 4, at Broadway. He said that four fares collected were not registered, and that four fares were missed. He rode to Euclid avenue.

J. A. Raske, another special agent, on the same day worked Market street car No. 4853. He said he boarded the car at West End Heights and rode to Grand avenue. In that distance the conductor collected 14 fares that he failed to register, he testified.

The conductors were not questioned as to the collections, and Justice Spaulding took the cases under advisement.

FORMAN WANTS TO HEAR EVERYBODY

Busch Does Not Need to Seek Permission to Testify, He Says.

HAS BEEN SUBPENAED

His Attorneys Also Deny Report That They Will Address Council.

President Forman of the City Council said to a Post-Dispatch reporter Friday that the Special Council Committee appointed to inquire into the passage of the Manufacturers' Railway (Busch line) bill was anxious to hear from any witness knowing anything regarding methods adopted for or against the measure.

"It has been stated," said President Forman, "that counsel for Mr. Busch would appear before the City Council Friday afternoon and ask permission to have Mr. Busch go before the Special Committee and give testimony.

"This is absurd on the face of it. First, Mr. Busch was served with a summons by the sergeant-at-arms of the Council, and I understand that he was the first witness subpoenaed. Secondly, no person not a member of the Council will be permitted on the floor of the Council.

"The committee is anxious to get all the evidence possible, whether for or against the measure. It is the entire facts that the committee wants to bring out."

August A. Busch, when asked if his counsel would appear before the Council and ask that he be permitted to testify, replied in the negative.

"I was served with a subpena several days ago," he said, "and expect to appear before the committee and give my testimony. I did not have to ask permission to testify."

Harry B. Hawes of counsel for Mr. Busch, said that the statement that he was to appear before the Council and ask for anything was unfounded.

"We have nothing to do with the City Council as a whole," he said, "and I cannot see how so absurd a statement could be made. It is probably based on the petition that we made to the committee, in which we asked for permission to summon witnesses and to examine them, and to enlarge the scope of the investigation. We did ask the committee this, and the committee stated that the petition would be referred to the Council at today's meeting."

Dairyman Is Fined $100.

George Bechtele, a dairyman of 1918 Biddle street, was fined $50 in the City Hall Police Court Friday on each of two charges of selling milk of an inferior quality. In assessing the fine Judge O'Halloran said that he considered the health of the community of too great importance to stay any fines on payment of costs, as is sometimes done on recommendation of the City Chemist.

The Sunday Post-Dispatch has over ONE-HALF MILLION more readers than any other newspaper west of the Mississippi.

PRETTY TEACHER'S DEATH UNDER TRAIN A PEORIA MYSTERY

Miss Mary Murphy Calmly Places Herself Face Upward on Rails and Looks Into Trainman's Eyes as Speeding Switch Engine Grinds Her to Pieces.

HEAD SEVERED FROM BODY; MONEY MISSING

Relatives Cannot Explain Her Presence in Factory District, Where Tragedy Occurred — Had Recovered Health Lost Years Ago, Did Not Appear Despondent.

Special to the Post-Dispatch.

PEORIA, Ill., July 6.—After wandering about the factory district of Peoria throughout the afternoon, Miss Mary Murphy, a pretty school teacher, aged 24, calmly placed herself face upward on the Peoria & Pekin Railroad track, her head resting on one rail and her feet on the other, and looked up into the engineer's eyes as a switch engine ground her to death. Her head was severed from the body and rolled several feet from the track.

The tragedy occurred at 5:30 o'clock yesterday evening. At the inquest this morning Patrick Mooney, engineer, and Wesley Abbey, fireman on the switch engine, testified that they saw the young woman place herself carefully in position on the rails, but they were unable to stop the speeding engine in time to save her.

Mrs. Maggie McElroy testified that she was standing half a block away when Miss Murphy laid down on the track. Paralyzed with horror, Mrs. McElroy stood watching the engine approach, witnessed the frantic efforts of the engineer at the throttle, and saw the woman mangled under the wheels.

Miss Murphy left no letters, and the motive is a mystery. Her visit to the factory district is unexplained. It is possible that she was demented, but no testimony to that effect has been brought out. The police found nothing to indicate an unhappy love affair.

Purse Is Missing.

Miss Murphy left her home at 2:30 o'clock yesterday afternoon. She seemed cheerful and said nothing to lead her relatives to suspect her intention. When her body was found three hours later her purse and umbrella were missing. It is believed she threw them away, as a daylight robbery could hardly occur in that section of the city.

Miss Murphy had been a teacher at the Garfield School for several years. Her father and mother were dead, and she lived with a brother and two sisters at 201 Louisa street.

Three years ago her health failed and she was forced to give up her position at the Garfield School. Last winter, however, she resumed teaching, and appeared to be in excellent health. Her relatives do not believe she feared a return of the old trouble, and are equally positive that she had no love affair.

Miss Murphy is survived by two brothers, Edward, a clerk in a railroad office, and Miles, employed in Pekin, Ill., and two sisters, Miss Elizabeth Murphy, a teacher in the Lee School, and Miss Nellie Murphy.

BASEBALL FOR FREE ICE FUND

At 3:30 o'clock Friday afternoon the doctors and pharmacists lined up for a game of baseball at Sportsman's Park for the benefit of the Post-Dispatch Ice and Pure Milk Fund.

Drs. Theo. Greiner and W. F. Bailey are the battery for the doctors and Hinz and Heath officiate for the pharmacists.

The teams are:

Doctors—Theo. Greiner, W. F. Bailey, W. D. Davis, H. D. Carley, S. R. Camp, L. N. Temm, Capt. R. C. Harris, W. D. Dillon, D. T. Brown and I. J. Harris.

Pharmacists — Heath, Hinz, Rose, Klein, Hester, Phillips, Fritz, Wright, Mullin, Lamont, Kahre and Warner.

There is a substantial reason for showings like this week after week! RESULTS to advertisers.

* * *

Again Yesterday (Thursday) the Post-Dispatch carried more columns of paid advertising (Less cheap legal) than all the other St. Louis English Newspapers combined.

Thursday's Count:

Post-Dispatch, 106 Cols.

Globe-Democrat, Republic and Star-Chronicle, Combined . . . 103 "

* * *

First in Quality
First in Quantity
First in Results

"First in Everything!"

MRS. THAW TOOK NIGHT RIDES IN WHITE'S CAB

Chauffeur Burns, Employed by Slain Architect, Tells of Secret Meetings.

LAST WINTER AND FALL

In Signed Statement Says Mrs. Nesbit Addressed White as "Stannie."

MOTHER MAKES DENIAL

Declares She Did Not Introduce Her Daughter to Thaw's Victim.

NEW YORK, July 6.—That Mrs. Thaw and Stanford White were on friendly terms up to last September is the assertion made in a signed statement given out today by John Burns, who was employed by White as a chauffeur. Burns says that on two occasions, once in February and again in September, 1905, the electric cab which he drove was placed at Mrs. Thaw's disposal by White.

The first of these occasions was before her marriage, the second was five months after it. In each instance, according to the chauffeur, she was taken from a restaurant to her hotel and in neither case did White accompany her.

Burns says that he was engaged by White in the latter part of January, 1905, to drive his electric cab between the hours of 5 p. m. and 3 a. m., and continued in his employ until the latter part of September of that year. The use of the electric machine was discontinued at that time he says, because of the persistent following of the cab by men riding bicycles, on foot, and also hansoms, runabouts and automobiles.

"In those nine months," says Burns, "taking out the time Mr. White was in Europe and Canada, my employer never once entered the electric hansom in company of a woman other than Mrs. White, whom he frequently took to Sherry's for dinner.

"The first time I ever saw the present Mrs. Thaw was in February, between 12 and 1 o'clock in the morning, standing with a company of men and women on the sidewalk in front of Rector's. Mr. Whit escorted her to the machine and put her in, saying to me:

"Take this lady home and then come right back for me."

"Hello, Stannie," She Said.

"Several weeks later I took Mr. White to a restaurant in West Twenty-Sixth street. Hardly had Mr. White reached the sidewalk when a hansom approached from Broadway, pulled up and Miss Nesbit jumped to the sidewalk and approached Mr. White, saying as she held out hr hands, 'Hello, Stannie, how have you been?' Mr. White shook hands. He seemed anxious to get up the stoop. They talked for a few minutes and he bade her good night. Hhe then hurried into the restaurant and she got back into her hansom and was driven off.

"The second time Miss Nesbit rode in Mr. White's cab was in the latter part of September, after his return from Europe. I had gone to Rector's to get him from a dinner. He came out on the sidewalk with three men besides himself and two women, one of whom was Miss Nesbit.

"'Take these two women home, Johnnie,' he said to me.

"I never once took Mr. White to his studio in Madison Square tower in the company of a woman, and I never saw a woman enter there."

Mysterious Affidavit.

Ever since Harry Thaw shot Stanford White there have been repeated statements that his real reason was that White aided and directed the then Evelyn Nesbit in making a scurrilous affidavit against him. The Thaws deny the story absolutely.

White's friends said this affidavit was made by Miss Nesbit as the basis of a breach-of-promise suit and that a a consequence Thaw paid a huge sum to Miss Nesbit. Later he married her.

An official in the District Attorney's office who would not permit himself to be quoted told a Post-Dispatch reporter that it is true that an affidavit against Harry Thaw was made and that it was signed with Evelyn Nesbit's name. The official added that the original of the affidavit had been destroyed. Whether it was destroyed before or after Thaw married Miss Nesbit could not be learned today.

The question is, who made this affidavit and for what purpose? Assistant District Attorney Garvan, who has charge of the prosecution against Thaw, discussed this question by appointment with Abe Hummell yesterday. Hummell was counsel for Stanford White at one time. He is now under conviction for suborning perjury in the Morse divorce suit, and other indictments hang over him.

Mr. Hummell said that "silence on the subject has been enjoined on every one connected in any way with his office." He denied ever having been interviewed about the affidavit.

The discussion between Mr. Hummell and Mr. Garvan must have been very interesting, particularly to Mr. Garvan. For, it Evelyn Nesbit, at White's instigation, signed such an affidavit, the paper would be immensely valuable to the prosecution as showing Thaw's motive and how long he had nursed his wrath. But if Evelyn Nesbit did not actually sign the affidavit, the paper would be equally valuable to the defense as proving an attempt to frighten Thaw away from Evelyn Nesbit.

Judge Olcott talked with Thaw for more than an hour in the Tombs, and later called the newspaper reporters, and, for the first time since he was retained as counsel for Thaw, said that he wanted to be quoted to make sure that there would be no mistake.

Thaw Authorized Denial.

"I am authorized by Mr. Thaw," said Judge Olcott, "to announce, as coming from him, that there is nothing, absolutely nothing, in this report that has been circulated that Mrs. Thaw once made an affidavit against her husband.

"I have faith enough in the good sense and honor of Mr. Garvan to know that he, too, will say that he has never seen such an affidavit; and more, that such an affidavit has never been offered to him. And what is more, it does not exist. I am glad to hear that Mr. Garvan has announced that he never had said such an affidavit is in existence."

Brains Repaired

A delicious food made of Post Sugar by FOOD EXPERTS.

Grape-Nuts

MRS. THAW'S MOTHER MAKES HEATED DENIAL.

PITTSBURG, Pa., July 6. — Mrs. Charles J. Holman, mother of Mrs. Harry K. Thaw, broke her silence today for the first time since the killing of White, and in a short statement issued to the press, made denial of many stories printed in Pittsburg and New York papers.

Mrs. Holman says:

"I never introduced my daughter to Stanford White. I never took her to theater managers. I accompanied her, as I would not permit her going alone.

"I have been maliciously misrepresented. My story will be told at the proper time. I am not in strict seclusion. I have received all friends, but denied all reporters."

ACTRESS BURNED AT REHEARSAL

Miss Drexel's Skirt Is Ignited While on Stage at Delmar.

Miss Cora Drexel, a New York actress, was painfully burned at Delmar Garden Thursday afternoon while attending a rehearsal of "A Runaway Girl." Miss Drexel had gone out to see about an engagement, and was on the stage waiting an opportunity to speak to Stage Manager Stammers when her skirt was seen to be ablaze.

The young woman had stepped in front of a plumber's blowpipe which had been left on the stage, and the hot flames immediately set her silk skirt on fire. The score of chorus girls who were learning a new dance screamed in terror as the fire seemed about to envelope Miss Drexel.

She tried to extinguish the flames with her hands, and Isidor Rodgers, a member of the chorus, went to her assistance. Together they smothered the flames, but not until Miss Drexel was painfully burned. Her skirt was utterly destroyed, and she had to borrow another garment before she could return to her hotel.

The incident broke up the rehearsal and caused much excitement.

8.50 8.50 8.50

For men's and young men's $10, $12 and $15 suits tomorrow at the Globe, Seventh and Franklin avenue.

JURY COMES SLOW IN HARGIS TRIAL

Fifteen Peremptory Challenges Possessed by Defense Expected to Cause Delay.

Special to the Post-Dispatch.

BEATTYVILLE, Ky., July 6.—The 15 peremptory challenges which the defense in the Hargis-Callahan trial has under the law—three for each of the five defendants—appears likely to delay proceedings in the trial if the defense leans to dilatory tactics.

Judge Dorsey resumed the work of selecting the jury in the case this morning.

When court adjourned for dinner 12 men had been accepted as a jury by the Commonwealth. It required only 50 talesmen to be examined before the jury box had been filled and so well were they liked by the prosecution that only one peremptory challenge was used.

As the defense has 15 peremptory challenges, it is likely that a number of side.

If the jury is completed this afternoon the present 12 will be excused by that the taking of testimony will begin Saturday morning.

Attorney Charles J. Bronston, who prosecuted Hargis in Lexington for the murder of Jim Cockrill, will be here Saturday morning to assist the Commonwealth.

WRECKED AUTO ON THE CLAYTON ROAD AS IT LOOKED A FEW HOURS AFTER THE ACCIDENT

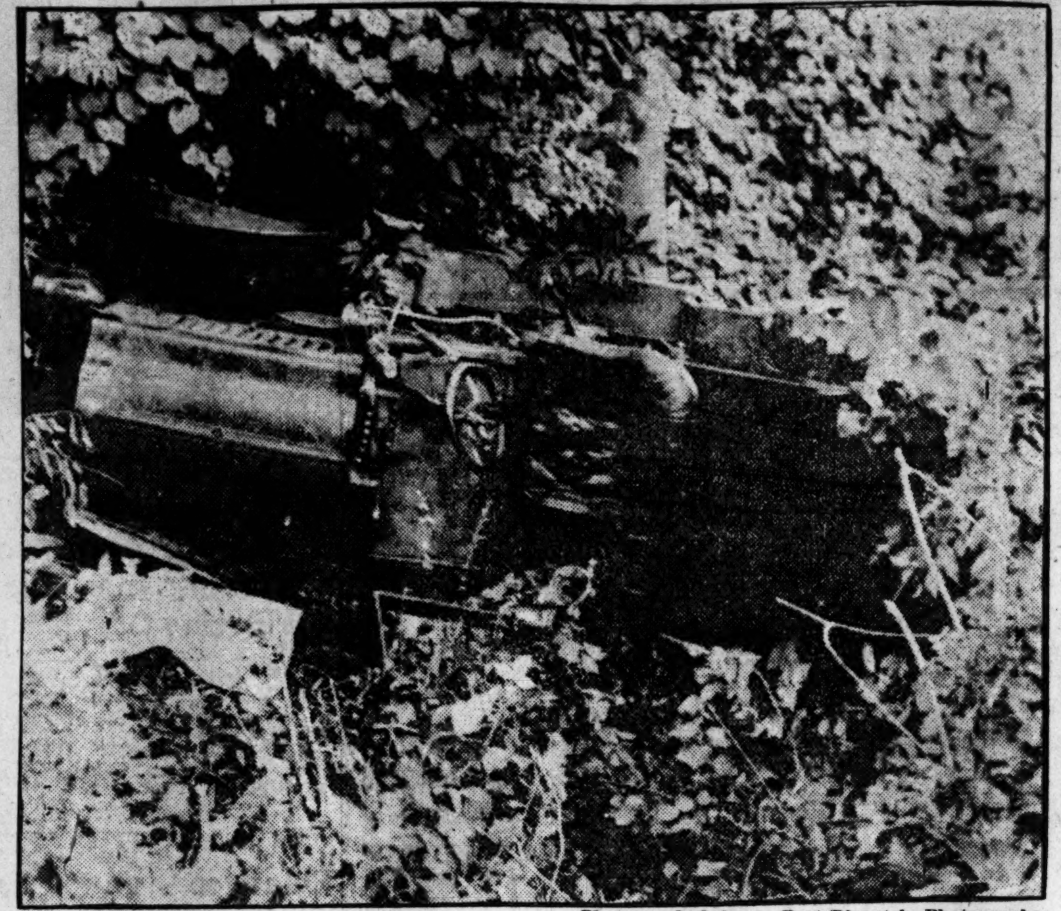

—Photographed by a Post-Dispatch Photographer.

ONE KILLED IN MIDNIGHT AUTO PLUNGE

CONTINUED FROM PAGE ONE.

said the chauffeur.

The machine was speeding along at 50 miles an hour. The words had scarcely left Washington's lips when the wind lifted his cap from his head and sent it sailing back along the road. Involuntarily Washington looked back without releasing his tight grip on the steering wheel.

The backward motion of the body carried his tensed arm with it, and the wheel turned half way round.

In the fraction of a second the big machine swerved to the right toward the edge of the 20-foot embankment. It skidded and swung around so that when it finally toppled over it was turned exactly the opposite direction to that in which it had been running.

Struck Telegraph Pole.

Toppling to the left the big machine went plunging down the embankment, crashing through a thick growth of sumach and briars. It landed on its side against a telegraph pole at the bottom of the ditch.

Burton and Sweet were pinioned under the machine.

The women and children were all thrown out of the automobile, but beyond being scratched by thorns and slightly bruised they were not injured.

Miss Patzer says that the women of the party pulled Sweet from under the auto. In falling Burton had grabbed Sweet's arms and his death grip was so strong that it was necessary to use a chisel to pry his fingers loose.

The women carried Sweet to a meadow near by. Then Miss Patzer and Miss Frey ran along the road to Clayton screaming for help.

Three men in a buggy came to their assistance, but it was seen that Burton was dead and that there was no way to get him from under the machine.

A few minutes after the accident A. E. Methudy of 806 Wainwright Building came along in his auto with two friends, a man and a woman. They were stopped by Mrs. Burton and her companions, who were in the road screaming.

Mr. Methudy stopped and inquired about the accident and finally took the women and children in his machine and brought them to the city. Two other women whose escorts had gone for assistance were also brought home by Mr. Methudy, who had 11 persons in his auto on the trip back to the city. Mr. Methudy said he did not know that Sweet was injured until two miles from the scene of the accident, and the women were then so hysterical that he could not go back. He remained with Mrs. Burton until 2 a. m. She did not know at that time that her husband was dead.

Another automobile was following Mr. Methudy, and the occupants took Sweet to Busch's Grove, two miles west of the scene of the accident.

Chest Crushed, Ribs Broken.

Sweet was badly hurt. His chest is crushed and three ribs are broken. He is still at Busch's Grove.

When it was learned several hours after the accident that Sweet was still without medical attention, the Post-Dispatch instructed its reporter at Clayton to get a physician and go at once to the aid of the sufferer. Dr. G. C. Eggers of Clayton was the physician obtained.

Coroner Koch of St. Louis County arrived on the scene an hour after the accident. He ordered that Washington be held pending an inquest, and the chauffeur was taken to the Clayton Jail. It was decided to hold an inquest at the scene of the accident.

Deputy Constable Bode was called from his home soon after the accident happened. He remained at the scene all night, doing what he could for the relief of the sufferers, and afterwards aiding in the removal of Burton's body from under the machine.

The description of what happened just before the accident was given to a Post-Dispatch reporter Friday by Miss Patzer.

Though she says the machine was going at a high rate of speed she says that she plainly heard the conversation between Burton and Washington about the hat and saw Washington's hand carry the steering wheel around with it when he turned to look for his cap.

Injured Man's Story.

Chauffeur Washington, in the Jail at Clayton, told a Post-Dispatch reporter Friday that the accident was caused by his turning to tell Sweet to watch his hat, which had blown off.

"I was responsible for taking the machine out," he said. "I have frequently taken the servants out for a ride, and have never been reprimanded by Mr. Edgar, who knew about it. I suggested the ride some time ago, and Burton seemed delighted at the idea.

"I do not know how fast we were going when the accident occurred, but we were going at a pretty good clip."

John Sweet, the hostler, was seen at Busch's Grove, near Clayton.

"We left Mr. Edgar's residence about 5:45 o'clock last evening," said Sweet. "I am the hostler there and have nothing to do with the automobile. Burton has charge of the stables, and he invited me to go with the party on the trip.

"George Washington was the chauffeur, and he was asked by Burton also. When we left the Edgar residence there was only Burton, myself and the chauffeur in the machine. We first went direct to Burton's residence, at 4319A Clayton road. Here we had dinner, and after dinner, about 7:45 o'clock, we left and went to Delmar Garden.

"Burton's family got in the automobile. There was Mrs. Burton and three children. Besides this, there were two young ladies.

"We first stopped at Delmar Garden and had several bottles of beer, the ladies drinking soda. We were not at the garden a great while, and then started out for a drive through the county.

"We did not speed much, and kept on until after midnight, when we were on the Clayton road south of the North and South road, about two and a half miles southwest of Clayton. We were speeding then. We intended going down the road a distance and then to turn around and go back to the city.

"We were going at about 45 or 50 miles an hour. The road is an embankment there, about 18 or 20 feet high, and very smooth. Burton was on the front seat beside the driver. The three children, Mrs. Burton and the young ladies were on the back seat. The children and I were in the middle seat.

"Suddenly I felt the machine veer, and then I realized that we were falling. The next thing I knew I was picked up and had been unconscious.

"I do not know whether Burton had permission to take the machine out or not. I did not ask him. He was in charge of the place, and I supposed it was all right."

MRS. KATE HAVLIN DIES.

Frank R. Tate of the Columbia Theater Friday received a telegram announcing the sudden death at her summer home in Rockaway Park, Long Island, N. Y., of Mrs. Kate Havlin, wife of John H. Havlin of St. Louis and Cincinnati theatrical interests.

Mr. Tate saw Mrs. Havlin three weeks ago, when she apparently was in good health. The body will be taken Friday evening to Cincinnati for burial. Mrs. Havlin was a native of Newport, Ky., and her maiden name was Jones. One daughter, Katherine, survives, besides the husband.

WHY!!!

CN Is the best sick-room disinfectant that can be made.

CN Is the only strong disinfectant which can be used with safety in a house where there are children.

CN Disinfects and purifies the air and stops infection and germ growth.

CN Is used in hospitals, by Boards of Health and large public institutions everywhere.

CN Will drive away foul odors; yet is safe.

CN Should be used by you daily, and not 'til this is done can you say that your home is healthy.

CN Is sold by all druggists in a form for household use—10c, 25c and 50c.

West Disinfectant Co.

CN ST. LOUIS NEW YORK CN

RECOUNT TO BE FINISHED SEPT. 1

Speed Quadrupled Since July 2 by New System and Double Force.

SEVEN PRECINCTS DAILY

Opinion That Court Action Will Take Up Time Before Terms Expire.

The speed with which the recount of the last municipal election ballots is progressing has been quadrupled since July 2, when the Board of Election Commissioners not only doubled the working clerical force, but also inaugurated a new system which again doubles the rapidity with which the votes may be tallied.

The board now expects to have the recount completed by Sept. 1 at the latest and possibly will conclude its labors by Aug. 15. Since the innovation in the system was made three days ago, the clerks have recounted 21 precincts, and at 10 a. m. Friday they had finished three precincts of the Eleventh Ward.

This is an average of seven precincts daily, and were it not that trouble and delay is anticipated in the Sixteenth Ward, the commissioners believe they could close the books by the middle of next month.

However, even though the recount may be completed next month, it is the general opinion of many politicians that if the accurate returns are such as to disqualify office holders from retaining their positions, the actions which will follow in the courts will cover such a long period that the terms of all the incumbents will have expired and they will have served their full time before decisions are rendered.

On explanation of the reason why the recount consumes so much time was made at the Board of Election Commissioners Friday.

Two Squads of Clerks.

Two squads of four clerks each—two Democrats and two Republicans—work in separate apartments. Two of each squad remove the ballot boxes from the vaults, the other two taking out the poll books. The ballot-box men are not permitted to see the poll books and vice versa. This preserves the secrecy of the ballot, for while the voter's name is signed to the poll book it does not appear on the ballot.

On the face of the ballot is the name of the candidate, a number which must or should correspond with the number opposite the voter's name in the poll book and the initials of the judges, Democratic and Republican.

It often occurs that there will be, for instance, a half dozen numbers 11 and number 12 will be missing entirely. There has been a mistake made somewhere and the watchers for both contestants and contestees are permitted to examine the ballots, under the supervision of the Election Commissioners.

These duplications are recorded and every ballot is given an elaborate examination. The records are kept on a hib sheet, which is headed with 29 classifications. For example, there may be a ballot that bears the initials of one judge only; there may be others on which the scratching on more than one appears to have been done by the same man; in fact, all the possible irregularities are called out and placed on this sheet under the various classifications.

These difficulties hamper the work of recounting and account for the slowness with which it proceeds. Each ballot was so handled until July 2, when the board evolved a new system and put it into execution.

Four Squads Now Working.

Four squads, 16 men, were put to work in separate apartments. All the ballots are now removed from the boxes and arranged rapidly on tables under the various classifications, and then when all are properly separated, instead of calling out each ballot as "Regular, Wells, one," the clerks take a batch, count them quickly and call out the total number to be recorded under each classification.

The speed is greatly accelerated in this manner, for the errors can be promptly checked up. With the extra clerical force and the new system the speed has actually been quadrupled.

After the recount the judges will be required to pass on the ballots in error and after this has been done the matter will be taken into the courts, all of which is expected to require possibly a year or more before final settlement of the contests is made.

The recount was begun April 9, and it was announced at that time that it scarcely could be concluded within a year, but the board has changed its opinion and believes that with all the trouble and disputes that may arise from now on the work will be over by Sept. 1.

Prickly Heat Humors Hives Brown Tail

Healing antiseptic liquid X-Zalia

Mrs. W. R. Whitman, 40 Shawmut avenue, New Bedford, Mass., says: "For nearly six months I suffered intensely with an itching on my face, arms and back. I had three different doctors and used all kinds of salves and washes, besides taking medicine, but received no relief. The itching seemed unbearable. Convinced that X-Zalia might help me, I applied a little to my face and found relief at once. It is wonderful, and I would not be without it." Have you rashes on your body that are unsightly and itch something awfully? Does a rash appear when you become heated? Do you want to scratch, scratch, scratch all the time? You have a form of skin eruption—but no matter whether it is prickly heat, hives or humor, you can get immediate relief from the itching by wetting the sore places with that liquid X-Zalia. It is so soothing, cooling and healing it's a delight to use. And the way it heals all flesh eruptions is a wonder. No matter how many remedies you have tried without success, we know you can get quick relief from this healing liquid.

X-Zalia

Heals any sore (pimples to eczema), cures scalp itching, stops instantly the itching and irritation by brown tail poisoning, takes the fire out of a burn, stops the pain and heals cuts and refreshes tired, swollen feet. X-Zalia draws the inflammation out as if it was a plaster, and all you do is to simply keep the sore place wet with it. Different and more effective than anything else. Large bottle 50c, any druggist. Free booklet, "Curing Flesh Sores." X-Zalia Corp'n, Dept. C, 5557 Batterymarch street, Boston.

AMERICAN GIRLS LOVE ENGLISH TITLES, NOT ENGLISHMEN

Lord Harmsworth Learns the Truth Following His Assertion That Yankee Women Prefer British Husbands Because They Make Love After Marriage.

BY NIXOLA GREELEY-SMITH.

NEW YORK, July 6.—Alfred Harmsworth, Lord Northcliffe, declares that the American woman prefers the English husband; that her choice of an American nowadays is so rare as to be a cause for national rejoicing, and that the reasons of her choice are briefly that the Englishman does not rush her before marriage and does make love to her afterward. Furthermore, he offers to give statistics to prove his contention.

Lord Northcliffe's peerage must have gone to his head. Not in many years has such a series of colossal errors found their way into print. Indeed, the errors fairly sandbag one, and it is several moments before one recovers sufficiently to realize:

That the American girl does not like the Englishman.

That she never marries him except for his title.

That there are not on record ten cases of Anglo-American alliances that did not have their inception in the affinity of dollars for titles.

That when she consults her inclination, and not her ambition, she never marries outside the United States.

English Can't "Rush a Girl."

And the reason for her preference lies in one of Lord Northcliffe's statements that the Englishman does not "rush" his courtship. Emotionally the Englishman is a ruminant. He considers the most sentimental crisis of life with the placid leisure of his own Durham cattle. He makes up his mind that perhaps it will be entirely proper to make love to a girl about ten years after she has quit wondering why he didn't.

He is indeed so persistently, conscientiously "slow" that the American girl, once used to the American man, is apt to wonder if nature did not stir a liberal handful of flour in his veins in the mistaken idea that she was thickening soup.

To talk of his "rushing" the American woman is about as sane as the conception of a hippotamus pursuing an antelope.

Lord Northcliffe tries to make a virtue of his countryman's ponderousness, which is natural enough. But the very quality he advances as commending him to us is what makes him impossible as a lover.

The American woman has to be "won driving," and she prefers the race to be a steeplechase. The American man knows this so well that his victory is a case of "Eclipse first and the rest nowhere."

The Englishman does not lavish flowers on a girl during courtship because he has not "father's dollars" to do it with. With the millions "father" worked for to pay his debts and regild his coronet it is no very great credit to him that he spares half a crown occasionally to buy his wife a bouquet. And even then he buys cowslips, as Lord Northcliffe says. American beauties come too high.

Englishmen like American women undoubtedly just about as they do chutney and other Indian relishes that put zest in their appetites as we do in their lives.

Think Woman Inferior.

But our normal feeling toward them is one of amused toleration more or less tempered by tenderness, if we happen to be married to them.

The idea of essential inferiority of woman flows in the Englishman's blood, is tattooed on his brain, graven in his heart. It shows in his most chivalrous, his most gallant speech. And for that reason, if for no other, the American woman fails to understand him.

The Englishman absorbs his wife, mentally and temperamentally swallows her alive. The most touching tale of wifely devotion an Englishman knows is that Mrs. Gladstone allowed her hand to be crushed in a carriage door rather than disturb her husband when he was on his way to the Commons to make a speech.

Now, that's a perfectly possible story of an Englishman. But an American could no more sit in the same carriage with a woman he loved and not know she was suffering than she could ignore it herself.

But it completely embodies the British idea of conjugal devotion.

Englishmen make good husbands when we are looking for someone to spend our money. Americans find it possible only to spend their own. It may be a fault, but we like them for it—better any other men in the world, Lord Northcliffe.

LEAPS TO DEATH AT DOCTOR'S FEET

Patient Plunges From Hospital Window as Superintendent Stands Below.

STRAPS JUST TAKEN OFF

Was Allowed to Sit by Window When Delirium Seemed Over.

Five minutes after he had been released from his cot, to which he had been bound while delirious, P. J. Finigan of 1125½ Chestnut street threw himself backwards from a window on the fourth floor of the City Hospital at 6 p. m. Thursday. He fell dead almost at the feet of Dr. John Young Brown, superintendent of the hospital.

The man's neck was broken by the fall and he died in the reception ward 15 minutes after he was picked up.

Finigan was taken to the City Hospital Monday, suffering from a complication of diseases. He was taken to the medical division known as B 40. He became delirious Wednesday night and was strapped to his cot.

Thursday he was rational all day and toward evening Miss Frances Sargeant, the nurse in charge of the ward, allowed the straps to be removed. Finigan obtained permission to sit beside one of the windows.

Five minutes later, without saying anything to those about him, the patient climbed a few feet and threw himself backward from the window. Dr. Brown was watching some of the younger physicians play ball on the hospital grounds at the time and a few minutes before had been standing just where the body struck.

Dr. Brown said Friday that Finigan was suffering from a cerebral trouble, and was put in the ward because he could be better treated there than in the insane division. He said Finigan was not regarded as wholly demented, but that persons having Finigan's ailment might suffer sudden attacks of insanity.

PEPER CASE TRANSFER.

Only One Defendant Asks for Change of Venue.

The trial of the case of Charles Peper and Mr. and Mrs. Nicholas M. Bell against Frederick Peper, executor of the estate of the late Christian Peper, Christian J. Cornelius, known as Peper, and Mrs. Caroline J. Peper, was further postponed when Judge McDonald granted a change of venue to the defendants.

Though the change of venue was asked by Mrs. Caroline Peper, one of the defendants, it was strongly opposed by Judge Klein, the attorney for the other defendants. He contended that, although Mrs. Peper was nominally a defendant, she was actually a plaintiff, and as the plaintiffs had one change of venue, they were not entitled to another.

Judge McDonald ruled that, under the statute, he had no discretion in the matter, and, as the affidavit filed asking for the change purported to come from a party defendant, he would be forced to sustain the motion for a change of venue. The case was transferred to Judge Sale's court and will come up for hearing at the fall term.

O'FALLON HEIGHTS.

Special Inducements to Home-Builders in New Subdivision Near Parks.

Oreon E. Scott & Co. announce today a special sale of lots at O'Fallon Heights. This property is located two blocks south of O'Fallon Park, one block east of Newstead avenue and one block north of Lee avenue.

It is 12 feet higher than the Blair monument and is one of the most healthful points in the city. Its park environments giving it added charm as a place of residence. The property is accessible from all parts of the city by the United Railways' lines.

The lots are offered on easy terms and special inducements are made to home buyers.

FIVE NEARLY DROWN.

Crew Narrowly Escapes When Steamer Springs Leak.

Special to the Post-Dispatch.

LEWES, Del., July 6.—Five men barely escaped with their lives here last night on the wrecking steamer Somerset, owned by the National Wrecking Co. of Fall River, Mass., and engaged in the work of raising the sunken tugboat Sparten, which lies on the bottom of the bay. A gale was blowing at the time and the Somerset, which is an old boat, sprang a leak.

Her crew of nine men were asleep in their bunks and knew nothing of their peril until awakened by the water rushing in upon them. They jumped for their small boat and in doing so five of the crew were nearly drowned.

FIGHT PROMOTER'S FINES PILING UP

Barney Williams Has Also Lost His Job as Deputy Sheriff.

CROWD WAS INDIGNANT

Negro Pugilist Took the Count Just as Spectators Expected Fun.

Former Deputy Sheriff Barney Williams pleaded guilty in the County Court at Belleville Friday, and was fined $50 and costs for promoting a sparring match at his saloon at Fireworks Station, near East St. Louis, two weeks ago. The costs will amount to $80. Williams was also fined for keeping a disorderly house, the fine and costs amounting to $27.75.

Williams waived preliminary hearing before Justice Wangelin of Belleville Tuesday on the charge of promoting a prize fight, and gave bond for his appearance before the grand jury.

The Illinois statutes provide a maximum fine of $1000 or imprisonment in the Penitentiary from 1 to 5 years for promoting a prize fight, while the maximum fine is $500, or 1 to 6 months in the County Jail, for promoting a sparring match.

The bout Williams is alleged to have promoted lasted just one round, when one of the negro pugilists knocked the other out. Williams has since been deprived of his commission as deputy sheriff.

The "go" was attended by a number of St. Louis and East St. Louis adherents of pugilism, who were very indignant when the count was taken in the first round.

Mrs. Winslow's Soothing Syrup for Children teething cures wind colic, diarrhoea, etc.

HURT ON WAY TO JOB.

Max Lehiman of 1130 Biddle street, who came from Russia four weeks ago, was on a southbound Broadway car Friday with Sam Lichenstein of 1024 High street, who was taking him to a tailor shop on South Broadway, where he had found work through the United Hebrew Charities. Lichenstein signaled the conductor to stop. Lehiman did not see his guide get off the car till it had started, when he jumped and fell, fracturing his skull and bruising his nose and face and his right leg.

He was taken to the South Side Dispensary, where his wounds were dressed by Dr. Vogel, and was sent to the City Hospital.

Rub your poor, tired, aching feet with Omega Oil. Trial bottle 10c.

SUING STATE TREASURER.

TOPEKA, Kan., July 6.—The examination of witnesses in a suit against T. T. Kelley, State Treasurer, to recover an alleged shortage of $10,000 in his office, was begun here yesterday by Attorney-General Coleman.

A supposed shortage of $77,000 in three State treasurers' accounts running through two administrations was discovered several months ago, and made public by Gov. Hoch.

Treasurer Kelley, it is alleged, failed to account for certain interest bearing warrants supposed to have come into his possession.

Cooper's Medicines in Great Demand.

The remarkable demand for the New Discovery medicines with which L. T. Cooper has been having such wonderful success in the cure of Stomach and Kidney troubles, Catarrh, Rheumatism and other diseases seems to increase every day. His visit in New Orleans for the past few weeks has created a sensation in the South, the like of which has never been known.

His remedies are well known in this section of the country, and the famous cures which they have effected in St. Louis, Milwaukee, St. Paul, Minneapolis, and other large cities of the central western states are well remembered. The retail druggists say they have never known any medicines for which there was such a constant demand and the continued reports of marvelous cures that are being published everywhere are a topic of universal interest.

The newspapers of New Orleans are still printing interviews with those whose cases are most extraordinary and as this, the last week of Cooper's visit draws to a close, the excitement seems to have increased rather than abated.

One case in particular that has attracted special attention during the past few days is that of Mr. Leon Labusquirre, 1014 Burgundy [illegible] New Orleans, who had been sick for fifteen years and had doctored for various diseases without result. There was a bright twinkle in the man's eye and a radiant smile on his face as he greeted his interviewer the other day, which seemed to bespeak anything but poor health. "I shall be pleased to state my experience," he said, in answer to a request, "for my case has been a most remarkable one, and I am glad of the opportunity to tell the public what these wonderful medicines have done for me. My suffering for the past fifteen years has been more than I can describe, for during all that time I have seldom had a well day. My appetite was very irregular. Sometimes I could not get enough to eat and at other times the very sight of food would make me sick. I suffered greatly from constipation. I did not seem to get any strength from what I ate, was always tired, and the slightest exertion would wear me out completely. It was a great effort for me to attend to my duties. I was very nervous and at night I could not rest well. I would wake up in the morning feeling as tired as when I went to bed. There were few days that I did not have a dreadful headache and at times would have queer dizzy spells. I thought for a time that I had Catarrh and doctored for it, but without relief. Nothing I could do seemed to benefit me, and when I began to hear of the wonderful success Cooper was having with his medicines in the treatment of cases similar to mine, I began using his medicines.

After I had taken his New Discovery medicine only a few days a horrible tapeworm of enormous size passed from my system and then I knew what had been causing me all this trouble. From that time I improved rapidly and now feel well and strong again. I will gladly give any information I can to any one who is suffering as I was."

The sale of Cooper's medicine in St. Louis has been phenomenal and at Wolff-Wilson's Drug Store, where the remedies are sold in this city, it is said that some very remarkable cures have been reported right here at home.

Scruggs-Vandervoort-Barney Dry Goods Co.

Olive, Broadway, Locust.

OUR SALE of $25,000.00 worth of White Waists at half price is still in progress.

HOLD SEATTLE RED FOR PLOT TO KILL KAISER

August Rosenberg Taken Captive in Altona, Prussia, After American Raid.

HAVE A BOMB FACTORY

Seattle Police Find Plant for Making Bombs and Infernal Machines.

ALTONA, Prussie, July 6.—An alleged anarchist named August Rosenberg, who left Seattle, Wash., for Germany recently, was arrested here yesterday as he stepped from the train on his arrival.

He is accused of having designs on the life of Emperor William of German.

ROSENBERG'S HOME A BOMB FACTORY.

SEATTLE, Wash., July 6.—On July 3 the police of this city, acting at the instance of the German Government, raided the house formerly occupied by August Rosenberg, a bricklayer, and found a plant for making bombs and infernal machines.

Rosenberg left Seattle for Hamburg, Germany, May 1. At that time the German Government received a warning from Seattle that an attempt would be made to assassinate the German Emperor.

The German Consul at Seattle subsequently received a cablegram from Hamburg instructing him to investigate. The articles seized included more than 200 bottles of acids and explosives, crucibles, mortars, molds, a furnace and considerable scrap iron.

WARSAW POLICE QUIT, BEATS ARE ABANDONED

WARSAW, Russian Poland, July 6.—The reign of crime and terrorism is so great here that the police have decided to resign. A few days ago as a measure of protection against assassination by the Revolutionists, the system of police beats was abandoned.

Fresh Air Excursion Monday.

The first of the regular excursions of the Fresh Air Mission for the season of 1906 will be given Monday on the steamer City of Providence, which will leave the foot of Olive street at 9 a. m. The workers in the mission have been trying to reach all the babies and their mothers in the city who are in need of recreation and pure air in order that they may enjoy the benefits of these excursions.

SURPRISE YOUR GUESTS

The next time you have company to dinner give them a surprise. Most people know that Spaghetti is good, but only those who have eaten Faust Brand really know how good it is when cooked in any one of the ways given in our book of recipes—"Spaghetti and some of Its Uses." This book is sent free to anyone asking for it. By following the recipes you can obtain some of the most delightful dishes imaginable—surprise your guests—give them a "Faust Spaghetti Pudding," and see how they enjoy it.

Faust Spaghetti is not only tasty and appetizing, but it is one of the most healthful and nourishing of all wheat foods. It is made by up-to-date American methods from the finest of American Durum Wheat.

No better Spaghetti is made anywhere in the world, and no other Spaghetti than Faust Brand is sold in such attractive packages—air-tight and dust-proof.

Try the 5 cent package today—you will buy a 10 cent package tomorrow.

MAULL BROTHERS. ST. LOUIS, MO.

GIRL WHO BECOMES BRIDE OF ATHLETE.

MRS. WILLIAM R. DONDAS.

ATHLETE MISSES GAME, WINS BRIDE

William Dondas and Irene Sullivan Hurdled Parental Objection.

LONG QUEST FOR PRIEST

Archbishop's Dispensation Was Needed Before Ceremony Could Be Performed.

William R. Dondas, chief clerk in the St. Louis Fire Prevention Bureau, sprinter and winner of prizes in a number of races, failed to take part in the Scottish Clans races at Normandy Grove, for which he was entered, but won a prize, more valuable to him than a loving cup, in a race paced by Dan Cupid. The prize is pretty Irene Sullivan of 2925 Dayton street, whom he married Wednesday, after a day spent in obtaining a license and finding a priest.

Dondas was entered in the 100 and 200-yard dashes at the Scottish Clans meet at Normandy Grove Wednesday. As he left home in the morning friends and relatives crowded about him and told him their hopes that he would win the first prize and beat 'em all.

"Oh, he'll do it all right," responded the young man's mother, knowing her son's intentions to be married.

Dondas smiled at his well-wishers, and said he would try hard enough for the prize he was after, but there was a trace of doubt in his voice, for there were parental objections to be overcome at the bride's home.

At the bride's home there was objection, indeed, and the young couple, being unable to remove it, hurdled it and started to the License Clerk's office at the City Hall.

City Hall Was Deserted.

The office was closed for the holiday. This obstruction was hurdled and the two went to East St. Louis, where a license was procured.

They wished to be married by Rev. Father Tracy of the Church of Our Lady of Good Counsel, Eleventh and Destrehan streets, but were told on arriving there that a license issued in Illinois was without authority in Missouri.

Another hurdle was cleared as they started for East St. Louis to have the ceremony performed by Rev. Father Gilmartin of the Sacred Heart Church of that city. Father Gilmartin also had an obstruction ready. He refused to marry them without the consent of their parish priest, Father Fenlon of St. Bridget's Church.

Dondas called Father Fenlon over the telephone and asked his consent, but Father Fenlon wanted to know why the bans had not been published.

He seemed to be provoked at the young couple's neglect and they began to fear that they would never be married. Finally Father Fenlon consented to the wedding and interceded with Archbishop Glennon for a special dispensation, which was in due time granted. Then they were married.

Mrs. Dondas is the daughter of James Sullivan, a member of the Fire Department for 22 years. She is assistant to Dondas in the Fire Prevention Bureau. She and her husband were childhood sweethearts and he obtained the position for Miss Sullivan in his office when she graduated from school three years ago.

WIRE-TAPPERS GET $200,000 ON TWO RACES

Clean Up in Gotham, Chicago, Rochester, Louisville and Other Cities.

BIG POOLROOMS ESCAPE

"Confirmation" Came Too Promptly—Used Wireless on Lake Michigan.

By Leased Wire From the New York Bureau of the Post-Dispatch.

NEW YORK, July 6.—A wire-tapping "killing," which netted about $200,000, and took anywhere from $25,000 to $50,000 out of local poolrooms, was worked yesterday afternoon.

Reports come from Chicago, Rochester, Buffalo, Fort Erie, Albany and Schenectady that poolrooms in those cities had been hard hit. Louisville poolroom keepers estimated that their loss was $2000.

Beau Brummel, a 6-to-1 choice, was sent through as the winner of the second race at Windsor, instead of Attention, the 3-to-5 favorite. This result was apparently correct, and the smaller poolrooms in this city paid off promptly. In the bigger places, where things are watched more closely, suspicion was aroused as to the genuineness of the report because confirmation of it was "flashed" over the wire within three minutes after its receipt.

As a general rule confirmation of a race is not received until after the posting of the betting of the succeeding race. In these places bettors were told that wagers would not be paid until after the day's races were over, or until today.

The wire-tappers evidently received word that the Beau Brummel "tapping" had gone through successfully, for in the third race they tried it again. Attilla, at 5 to 1, was "flashed" as the winner, with Scalpbook, 5 to 1, second, and Crowshade, 4 to 1, third. It was immediately after the race was reported in that form that Attention was announced as the real winner of the second race and Beau Brummel the placed horse. On the heels of this, Crowshade was confirmed as the winner of the third race, with Attilla second.

There were three more races on the Windsor card after this, but in all the poolrooms it was announced that no bets would be settled on them until today. The explanation was "the wires are to the bad."

According to racetrack followers, "the poolrooms of New York would have lost upward of $100,000 had the wire-tappers not been too anxious to "clean up."

TAPPERS CLEAN UP $2000 AT CHICAGO.

Special to the Post-Dispatch.

CHICAGO, July 6.—Wire tappers caused a financial muss on the City of Traverse. The Traverse receives its reports of races by wireless while stationed 25 miles from shore. The Windsor race wire was tapped at some point, said to be near Cincinnati, and the second horses were sent in as winners in the second and third races. The White and Perry books paid off on Beau Brummel and Attilla and later were forced to settle on Attention and Crowshade. The men who were paid through the mistake were compelled to give up the money. They were nearly all regulars. There was no escape from the boat and the books. It is said that about $2000 got away.

LOUISVILLE, Ky., July 6.—Wire tappers got the money here by substituting the names of place horses for winners in the second and third races at Windsor, Ontario. Accomplices of the wire tappers, strangers here, cashed before the deception was discovered. One was chased over the steeplechase course and took the jumps cleanly. When last seen he was headed for Cincinnati.

BOYD'S
514-516 OLIVE ST.
CLOSING OUT
REMOVAL SALE
NOW GOING ON! (Everything goes. Fixtures for Sale.)

Our present lease expires next month, which means that our great stock must be all sold in about 30 days. We will then go into a larger new store with everything new. Our new store will include 516-518-520 Olive street.

Prices Are Cut Deep in All Lines to Force Sales.

Underwear.
Every Kind and Style.
35c grades 20c
50c grades 35c
$1.00 grades 70c
$1.50 grades 95c
Others in proportion.

Hosiery.
35c grades...20c
50c grades...35c
75c grades...45c
$1.00 grades 70c

Shirts.
Colored and White, Plain and Plaited.
$1.50 grades 85c
$1.50 } $1.75 } grades .. $1.20
$2.00 grades $1.45
$2.50 grades $1.65

Vests ...... 33% off
Night Robes .. 25% off
Pajamas .... 25% off
Bath Robes .. 25% off
Suspenders .. 33% off

Neckwear.
35c grades 20c
50c grades 20c
50c grades 35c
75c grades 35c
$1.00 grades.....65c
Others in Proportion.

Handkerchiefs.
White or Fancy Linen or Silk, all reduced
25% & 33%

BOTTLING PURE MILK FOR TENEMENT BABIES

This is a photograph of a section of the Pure Milk Commission's laboratory. The milk is in the big tanks. It has been sterilized and modified scientifically. The bottles are filled directly from the taps, automatically, and it is thus kept absolutely free from all possible contamination.

TORTURED BABY GIVES UP FIGHT AGAINST POISON

Pure Milk Would Have Saved This Little Fellow, but His Vitality Had Been Sapped by a Long Course of Vile Food.

A picture of Baby Shepherd was taken before his death last week at 4547 North Broadway. The picture depicts a more emaciated baby than any of the famine victims in India. The picture is too grewsome to print.

This baby's life could have been saved. Even though it was a living skeleton there was a chance. Pure, sterilized milk, kept cool and sweet, might have saved its life.

It is just such cases the Post-Dispatch wishes to reach. No one wants such horrors to persist. The Post-Dispatch wants to collect the money that will buy the pure milk necessary to nourish such infants.

Baby Shepherd had taken the milk only a week. No true test of the beneficial qualities of the milk could be made in that time. Even then the baby had some chance of living had not a particularly hot wave carried away his last spark of vitality.

Dr. Henckler of the North Side Dispensary, who furnished the milk to the baby's foster mother, said: "The child looked like a skeleton. I never saw anything so awful in my practice. I realized it was an extreme case and photographed the child. Bad as it was, it had a chance to live. I believe he was improving on the milk until the hot wave of last Friday sapped the infant's vitality and he simply died."

Baby Shepherd's mother may not know at the present time of her baby's death. She disappeared from home May 24. Mrs. Shepherd was injured in a street car accident some time ago and her mind has been unsound ever since, her mother believes. Mrs. Hearn was not well supplied with this world's goods and did not have healthful food for the baby. It became very ill and when finally the pure milk was recommended it was too late.

The milk comes from the Pure Milk Commission. The ice to keep it cool is distributed by the King's Daughters. Some mothers can pay a penny a bottle for the milk. Others cannot pay even that price. The penny only pays for the actual cost of the milk. The sterilizing and modifying process and icing at the plant cost money. The wages of men and rent must be paid. These expenses must be borne by the charitable. And when the milk is given away, there is a greater expense—another cent a bottle—that must be met.

A cent a bottle isn't much. No, but it amounts to thousands of dollars before the summer is over. Seven to ten bottles a day for a baby through a hot summer, and frequently through the winter, means dollars.

Will you help defray the expenses of this indispensable charity? Will you help to buy the necessary ice?

You, who do not mind carfare; you, who have ice cream or cooling drinks whenever you crave them, think of the misery and deprivations of the children, and the mothers, too, of the tenements. Think what a 12½-pound piece of ice means to a tenement dweller! Think what a relief it is to a mother to know her child can have health! It means happiness to her.

The tenements seem to have been built for the most part to keep in the heat and all the foul smells of the building. They exclude in most instances pure air. The heat in them is intense. No place, without spending money, is there any relief.

Babies living under these conditions cannot thrive on the sickening, cheap condensed milk—milk in name only. They cannot live on a formaldehyde-chalk-water solution, even if it is doled out in gills and called milk. Formaldehyde is poison. That in the milk will kill if you give it time. It may not be as quick acting as a rapid-fire gatling gun. It is just as sure death-dealing, only a little slower.

Strange these youngsters don't thrive on poison. They won't, though. That's why real milk, milk prepared scientifically, is needed.

The babies need the milk. The fund needs the money. If you are modest about seeing your name in the list of acknowledged contributions send your initials.

Be modest if you will, but don't be shy.

CONTRIBUTIONS TO FREE ICE AND PURE MILK FUND.

The Post-Dispatch	$100 00
Previously acknowledged	23 55
Baby Gladys Cecille Block	1 00
H. H. S.	1 00
Mrs. Elizabeth Woempner	1 35
Cash	25
W. T.	25
G. E.	2 50
In Memory of Wife and Mother	2 00

PLAN NAVAL SHOW AT OYSTER BAY

President May Review Biggest Gathering of American Warships.

Special to the Post-Dispatch.

WASHINGTON, July 6.—Practically all naval vessels of the Atlantic Fleet may rendezvous off Oyster Bay late in September and be reviewed by President Roosevelt.

Secretary Bonaparte said today that it had not yet been decided to have a review, but that the question may be considered later. If it is decided to have a review, the largest number of American warships ever assembled at one time will anchor off Oyster Bay. The fleet will consist of about 18 first-class battleships, all in the navy except the Ohio, Wisconsin and one or two others of the Asiatic squadron, and several cruisers and torpedo boat destroyers.

If the review takes place it will be while the vessels are on their way south to engage in winter target practice.

8.50 8.50 8.50

For men's and young men's $10, $12 and $15 suits tomorrow at the Globe, Seventh and Franklin avenue.

ALFONSO NAMES A NEW CABINET

Minister of War, Field Marshal Dominguez, Is Now Spain's Premier.

MADRID, July 6.—King Alfonso today sanctioned the appointment of the following ministry to succeed the Cabinet headed by Moret Y. Prendergast, which resigned yesterday:

Premier and Minister of War, Field Marshal Lopez Dominguez; Minister of Foreign Affairs, Senor Gullon; Minister of the Interior, Bernabe Davila; Minister of Finances, Navarro Reverter; Minister of Public Works, Garcia Prieto; Minister of Marine, Senor Alvarado; Minister of Instruction, Amalio Giemento; Minister of Justice, Count Romananones.

Although the Moret Cabinet disappears, the new ministry represents the same general policy consisting of prominent men representing the various liberal groups in the Senate and Chamber of Deputies.

WEATHER INDICATIONS.

Missouri, Illinois and Kansas—Fair Friday night and Saturday; not much change in temperature; light to fresh east winds.

South Dakota and Nebraska—Fair Friday night and Saturday.

Arkansas, Oklahoma and Indian Territory—Friday night and Saturday, partly cloudy.

Texas—Friday night and Saturday, partly cloudy; probably scattered showers; light to fresh easterly winds on the coast.

RICH MAN A PRISONER IN SANITARIUM?

Relatives of Retired Merchant, Missing Six Years, Hint at Expose.

NIECE IS INVESTIGATING

Said to Have Quarreled With Son-in-Law Before He Disappeared.

By Leased Wire From the New York Bureau of the Post-Dispatch.

NEW YORK, July 6.—When Moses J. Van Name, a wealthy retired merchant of Port Richmond, Staten Island, suddenly dropped from sight and the knowledge of his relatives more than six years ago, there were many rumors of certain causes which might have led to his disappearance.

For months a vigorous search for the old man was maintained. Of all his near relatives, none were more energetic than his son-in-law, William T. Sloane, with whom he had made his home. When all else had failed, Mr. Sloane offered a reward for the recovery of his body.

Mrs. Sloane, his daughter, never relinquished her conviction that he was alive. She clung to this idea, but the constant worry undermined her health, and about two years ago she died.

John P. Van Name, a brother of the missing man, yesterday said to a Post-Dispatch reporter that his brother had been found in a sanitarium at Amityville, Long Island, where he had been placed under an assumed name. The news was brought to John Van Name by Peter Van Name, a cousin, who lives in Brooklyn. John Van Name is 81 years old, and unable by himself to make the journey to Amityville. One of the nieces of Moses Van Name will go to the sanitarium today, and if she finds her uncle will take immediate steps for his release and his return to his relatives on Staten Island.

Unhappy in Home.

The Staten Island relatives of the old man are confident that if he is mentally capable of describing what happened at the time of his disappearance an amazing sensation will be the result. One of his relatives said that the old man had been in four different sanitariums in the last six years, having been moved about by interested parties.

The missing man, if alive, is 87 years old.

At the time of his disappearance Moses Van Name was executor of several estates in Port Richmond and Mariner's Harbor.

Bluejay and Baby Battle; Child Dies From His Wounds.

Special to the Post-Dispatch.

URBANA, Io., July 6.—Charlie, the 2-year-old son of H. J. Haines of this place, is dead of blood poisoning, which followed a fight with an angry bluejay.

The bird pecked the boy on the head, making several ugly wounds.

COSSACKS AND MOB BATTLE AT VLADIVOSTOK

Japanese Steamship Colonia Brings Refugees and Reports Heavy Fighting.

RIOTERS USING CANNON

Mutinous Soldiers Assist Civilians in Uprising and Many Are Killed.

TOKIO, July 6.—Fighting between Cossacks and a riotous mob, made up in part of mutinous soldiers, is in progress at Vladivostok, according to reports brought by the steamship Colonia of the East Asiatic Steamship Co., which arrived at Nagasaki from that Russian naval seat yesterday.

The Colonia brought a large number of refugees who had come on board just before the ship sailed last Sunday. The fighting on the streets was bloody and numbers were killed by the Cossacks in an effort to disperse the rioters.

Just before the Colonia sailed the rioters had captured a battery of artillery and were using it in the defense of a barricade against the Cossacks.

Save the Babies.

INFANT MORTALITY is something frightful. We can hardly realize that of all the children born in civilized countries, twentytwo per cent., or nearly one-quarter, die before they reach one year; thirtyseven per cent., or more than one-third, before they are five, and one-half before they are fifteen!

We do not hesitate to say that a timely use of Castoria would save a majority of these precious lives. Neither do we hesitate to say that many of these infantile deaths are occasioned by the use of narcotic preparations. Drops, tinctures and soothing syrups sold for children's complaints contain more or less opium, or morphine. They are, in considerable quantities, deadly poisons. In any quantity they stupefy, retard circulation and lead to congestions, sickness, death. Castoria operates exactly the reverse, but you must see that it bears the signature of Chas. H. Fletcher. Castoria causes the blood to circulate properly, opens the pores of the skin and allays fever.

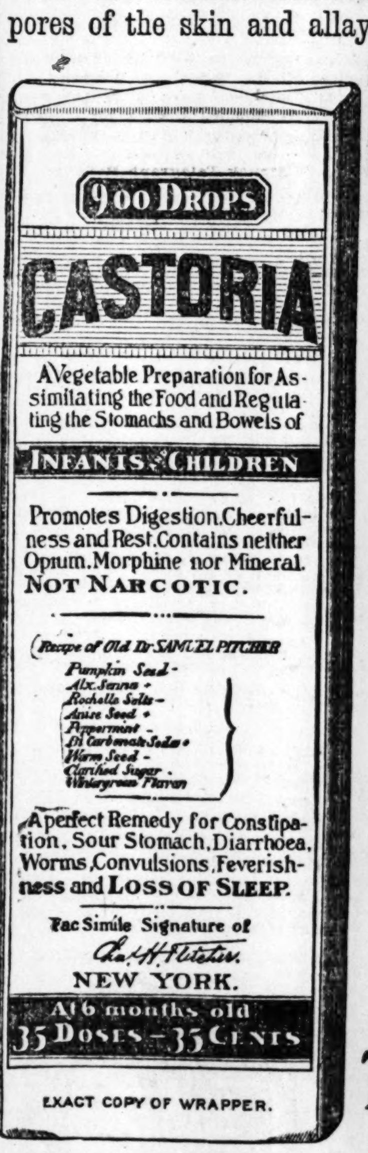

900 DROPS
CASTORIA
A Vegetable Preparation for Assimilating the Food and Regulating the Stomachs and Bowels of
INFANTS & CHILDREN
Promotes Digestion, Cheerfulness and Rest. Contains neither Opium, Morphine nor Mineral.
NOT NARCOTIC.
Recipe of Old Dr SAMUEL PITCHER
Pumpkin Seed -
Alx. Senna +
Rochelle Salts -
Anise Seed +
Peppermint -
Bi Carbonate Soda +
Worm Seed -
Clarified Sugar -
Wintergreen Flavor
A perfect Remedy for Constipation, Sour Stomach, Diarrhoea, Worms, Convulsions, Feverishness and LOSS OF SLEEP.
Fac Simile Signature of
Chas. H. Fletcher.
NEW YORK.
At 6 months old
35 DOSES—35 CENTS
EXACT COPY OF WRAPPER.

Letters from Prominent Physicians addressed to Chas. H. Fletcher.

Dr. A. F. Peeler, of St. Louis, Mo., says: "I have prescribed your Castoria in many cases and have always found it an efficient and speedy remedy."

Dr. E. Down, of Philadelphia, Pa., says: "I have prescribed your Castoria in my practice for many years with great satisfaction to myself and benefit to my patients."

Dr. Edward Parrish, of Brooklyn, N. Y., says: "I have used your Castoria in my own household with good results, and have advised several patients to use it for its mild laxative effect and freedom from harm."

Dr. J. B. Elliott, of New York City, says: "Having during the past six years prescribed your Castoria for infantile stomach disorders, I most heartily commend its use. The formula contains nothing deleterious to the most delicate of children."

Dr. C. G. Sprague, of Omaha, Neb., says: "Your Castoria is an ideal medicine for children, and I frequently prescribe it. While I do not advocate the indiscriminate use of proprietary medicines, yet Castoria is an exception for conditions which arise in the care of children."

Dr. J. A. Parker, of Kansas City, Mo., says: "Your Castoria holds the esteem of the medical profession in a manner held by no other proprietary preparation. It is a sure and reliable medicine for infants and children. In fact, it is the universal household remedy for infantile ailments."

Dr. H. F. Merrill, of Augusta, Me., says: "Castoria is one of the very finest and most remarkable remedies for infants and children. In my opinion your Castoria has saved thousands from an early grave. I can furnish hundreds of testimonials from this locality as to its efficiency and merits."

Dr. Norman M. Geer, of Cleveland, Ohio, says: "During the last twelve years I have frequently recommended your Castoria as one of the best preparations of the kind, being safe in the hands of parents and very effective in relieving children's disorders, while the ease with which such a pleasant preparation can be administered is a great advantage."

GENUINE CASTORIA ALWAYS
Bears the Signature of
Chas. H. Fletcher.
The Kind You Have Always Bought
In Use For Over 30 Years.
THE CENTAUR COMPANY, 77 MURRAY STREET, NEW YORK CITY.

WE CLOSE OUR STORE EVERY SATURDAY
DURING THE MONTHS OF
July, August and Part of September
at ONE O'CLOCK
Other Days FIVE O'CLOCK.
B. Nugent & Bro. Dry Goods Co.,
May Co.,
Penny & Gentles,
J. Kennard & Sons Carpet Co.

GET THE BEST INTEREST ON YOUR MONEY
By placing your investments in St. Louis real estate. See the
REAL ESTATE AGENTS' OFFERS
In today's Post-Dispatch Want Columns.

ASHEVILLE, N. C.
Center of the beautiful high-altitude country of Western North Carolina.
Low rates. Excellent hotels.
SOUTHERN RAILWAY
719 OLIVE STREET

ON AND OFF
LIKE A COAT
That is the point in

Cluett

COAT SHIRTS

These garments have the attractive features of custom shirts but they cost much less. In white and color-fast fabrics.

$1.50 and more

CLUETT, PEABODY & CO.

Largest Makers of Collars and Shirts in the World.

Wisdom

A word to the wise!
If you have pains in the back,
If you are sleepless,
If your legs or feet swell,
If your eyes are inflamed or burning,
You have kidney trouble.
Do not wait until you are incurable.

BLACK-GIN
FOR THE KIDNEYS

will set you right in short order and do it in a mild, sensitive way. Countless cures to its credit.

Medicine—not liquor.

Large bottle $1.00
at your druggist's

SICK ALL THE TIME

UNTIL SHE TOOK DR. WILLIAMS' PINK PILLS.

Then She Ceased to Be an Invalid and Has Been a Well Woman Ever Since.

"I suffered all the time, practically, from sickness of the stomach, dizziness or swimming in my head and pain in my back. Now I am entirely free from discomfort of that sort. I am not only able to keep on my feet, but to do my work as a teacher, and to enjoy the pleasures that come through the possession of good health."

That is the statement of Mrs. B. B. Ford, of Pushmataha, Miss., who continues as follows: "I am glad to tell others that my troubles were all remedied by Dr. Williams' Pink Pills, which are indeed a woman's friend. I heard of them first from an acquaintance in Arkansas who had found out their merits by actual use. What she said prompted me to try them in September of 1904, and within three weeks I experienced such relief that I knew that they must be adapted to the needs of my case. After using them for a short while longer I was thoroughly convinced of their helpfulness. I ceased to be an invalid, I became and have since remained a well woman, and the reason why is simply that I took Dr. Williams' Pink Pills."

The pills which Mrs. Ford so justly praises cure the chief ailments of women by thoroughly renovating the blood. They banish headaches, languor, nervousness, create appetite, promote digestion, put color in the complexion, build up strength and in a word enable women to reach and maintain full physical perfection.

Dr. Williams' Pink Pills actually make new blood and give strength and tone to every part of the body. In this way they have cured serious disorders of the blood and nerves, such as rheumatism, sciatica, anemia, nervousness, headaches, partial paralysis, locomotor ataxia, St. Vitus' dance and many forms of weakness in either sex.

Every woman should send to the Dr. Williams Medicine Co., Schenectady, N. Y., for a valuable booklet, entitled "Plain Talks to Women." It will be mailed free in sealed envelope to the address of any applicant. Dr. Williams' Pink Pills are sold by all druggists or sent, postpaid, on receipt of price, 50 cents a box, six boxes $2.50, by the Dr. Williams Medicine Co., Schenectady, N. Y.

D&C

Patent
"Looscarf" Collars
Original, Unique and Most Comfortable.

The only collar with a lasting necktie space.

The back button pocket and the reinforced band permit you to put on collar, then insert tie as shown.

A great saving on your neckwear and disposition.

Two for a quarter at all dealers. If unable to get them write us.

THE NORRIS COMPANY
Inventors and manufacturers, Detroit, Mich.

Stop the Waste

Of human life by saving the babies from the poison of bad milk. Save them from torture and death by contributing to the

Post-Dispatch Pure Milk and Free Ice Fund

POSTOFFICE TO BE SUB-STATION

Most of Business Will Be Handled in Proposed New Structure.

TO OCCUPY ONE BLOCK

Nearness to Union Station Will Facilitate Handling of Mails.

When the proposed new St. Louis Postoffice, occupying the block bounded by Seventeenth and Eighteenth streets, Market street and Clark avenue, is a reality, the present Postoffice in the Federal building will become a substation, the great bulk of mail business being handled in the new quarters. In the absence of Postmaster Frank Wyman, his brother, Assistant Postmaster Henry Wyman, said Thursday:

"The new Postoffice will stand just across the street from the Union Station and, therefore, the business of handling the St. Louis mails most expeditiously will be greatly facilitated. The plans for the new building contemplate a two-story structure along the most modern lines. I think it will require about two years for completion, after the work is once started.

"The main offices, such as those of the Postmaster, the Assistant Postmaster and department heads, will be on the first floor of the new building. From the date of its occupancy, the present Postoffice will then become a substation, similar to those already established in various parts of the city.

"Money order business can be transacted there, but, naturally, the great bulk of local business will be handled at the new Postoffice. The old quarters here in the Federal building will be cut down as much as possible, and the space thus vacated will be occupied by other Government departments."

"STAR BOARDER" PREVENTS DIVORCE

Decree Denied to Mrs. Ida Burrus, Who Complained of Title.

By denying a divorce to Mrs. Ida H. Burrus of 1908 North Grand avenue from Leon A. Burrus, Judge Douglas has inflicted a severe blow to the star boarder. He refuses the divorce because Mrs. Burrus persisted in keeping in her employ a man who was distasteful to her husband, he said, and showing him such preference in the matter of the preparation of meals that her husband felt justified in calling him the star boarder.

Mrs. Burrus complained in her petition that Burrus characterized the hired help as a star boarder. Burrus came back with a cross-bill, in which he not only admitted this, but said he had a right to allude to W. H. Spedding as a star boarder because of the way Mrs. Burrus treated him.

Mrs. Burrus also complained that Mr. Burrus criticised her for "chinning" the drummers who came to her bakery.

In dismissing the bill of Mrs. Burrus and the cross bill of Mr. Burrus, Judge Douglas said:

"Disagreement between the couple grew mostly from the retention by the plaintiff of an employe to whom the husband objected. The wife has, by the legislation of the last 30 years, acquired most of the privilege of a femme sole, but the right to keep a person in her employe in a confidential service in disregard of the husband's objections has not been conferred upon her. Such conduct, when connected with the alleged grounds of divorce, is sufficient to prevent the plaintiff from being the innocent and injured party mentioned in the statutes."

THEY MAGNIFIED THEIR TROUBLES

Judge Denies Divorce to Wife of Prominent Labor Union Man.

Mrs. Stella V. Wilson of 6039 Maple avenue was denied a divorce from John T. Wilson of 3900 Page boulevard, president of the International Association of Maintenance of Way Employes, in a decision handed down by Judge Douglas.

When the case was tried three weeks ago there was testimony that Mr. Wilson appeared at a social gathering in his nightrobe and that he confided his family troubles to Mrs. Alice E. Mulkey, president of the Ladies' Auxiliary of the organization. Mr. Wilson admitted appearing in his bath robe, but not in his night shirt.

Mrs. Mulkey's explanation of conversations with him about his marital troubles was that he was a man of such importance in the labor world and had performed such valuable services to humanity that it was important to guard him from harm.

In dismissing the suit Judge Douglas said: "My decision is that the testimony does not show the plaintiff such an injured and innocent party as to entitle her to the decree she asks for. She and her husband seem to have been accustomed to greatly magnify trifles. As to the more serious things charged in her petition, and testified to, it is sufficient to say that the plaintiff has not shown herself entitled to urge them."

We Invite You to Call

To see the finest salesroom in the city. Diamonds, Watches and Jewelry on Credit. Easy payments arranged. Loftis Bros. & Co., 2d fl., Carleton Bldg., 6th and Olive sts.

WOULD ANNUL MARRIAGE

Kathleen Mitchell Says She Was Kept Prisoner.

Kathleen Mitchell, the 13-year-old girl who was married at East St. Louis June 18 to Edward Allen, alias Greenway, 30 years old, has brought suit in the Circuit Court, through her mother, Mrs. Ella Johnston, as next friend, to have the marriage annulled. She says Allen, although he had know her all her life and knew she was only 13 years old, represented to the Marriage License Clerk in East St. Louis that she was 19 years old. She alleges that she was kept a prisoner by Allen from June 18 to June 22, when her mother found her in East St. Louis.

The girl declares that Allen never spoke to her about getting married, and she did not know what it meant when the ceremony was being performed. She is now with her mother at 220A South Twelfth street. Allen makes his home with his stepfather on Manchester avenue.

TWO OF THREE ST. LOUIS PRIESTS WHO WILL VOTE FOR JESUIT GENERAL

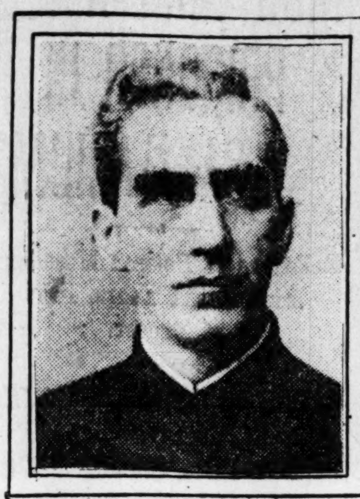

FR. J. MOELLER

REV W. B. ROGERS. S. J.

JESUIT ELECTORS ALL EDUCATORS

Fathers Moeller, Grimmelsman and Rogers to Go to Rome.

WILL ELECT A GENERAL

St. Louis Delegation Is One-Half That of United States.

The convention of delegates from the eight Jesuit colleges of the Missouri Province, in session at St. Louis University for three days past, elected Rev. Father Henry Moeller, Provincial; Rev. W. B. Rogers, president of St. Louis University, and Rev. Father Joseph Grimmelsman, Tertian of the Floristant Novitiate, delegats to the election of a General of the society. The election will be held in Rome in September.

Six electors will represent the United States and Canada, three being from the Missouri Province and three from the New York-Maryland Province. The Missouri Province includes most of the western half of the United States.

Father Grimmelsman, in 1881, after having completed his course of philosophy at the University of Louvain, Belgium, successfully underwent the ordeal known as the Grand Act, a universal defense of every religious thesis. From 1891 until 1899 he was president of St. Louis University. In 1899 he was appointed Provincial of the Missouri Province, which position he held until he took charge this year at Florisant.

Built Present University.

Father Moeller was president of St. Louis University from 1885 until 1889, and was in charge of the construction of the present university buildings at West Pine boulevard and Grand avenue and of the removal from the old quarters on Washington avenue. From 1889 to 1896 he was preaching in the Western Missions. He succeeded Father Grimmelsman as provincial.

Father Rogers, the present head of St. Louis University, has had a brilliant career. He was vice-president of the universities in Cincinnati and St. Louis from 1891 to 1898, and was made president of the latter in 1898. Under his directorship the University has added a medical department, formerly Marion-Sims College.

The work of the convention at Rome will be principally to elect a General. Legislative business concerning the order will also be transacted. Of special concern to the American branch of the order will be the probable formation of a new province in the Southern States, and of another in Canada. The directorship of Turin and Naples over the Seattle and Denver missions may be abolished, and these two fields will be embraced under some American province.

Rev. Father Leopold Meyer, a former president of St. Louis University, is the present acting General of the Society of Jesus, and is considered a leading candidate for the generalship.

Dunn's, 912-914 Franklin Av.
Choice line of single and double-breasted sack suits. Suit cases from $1 up to $10.

Girl Returned to Parents.

Bessie Baugh of 2618 South Twelfth street, who disappeared Saturday when the High Art waist factory closed down for the week, is at home, having been found at 2212 Locust street Thursday night by Detective Stoops. She is 21 years old. A man was taken into custody with her, but was later released.

WOMAN'S CRIES SCARE BURGLAR

She Awakens to Find the Intruder Bending Over Her.

Mrs. Lawrence Meyer of 708 Gratiot street was awakened early Friday by a movement of her pillow. As she opened here eyes she saw a strange man bending over her and one of his arms was under the pillow beneath her head.

"What do you want here?" asked Mrs. Meyer.

"Keep your mouth shut," answered the stranger.

Mrs. Meyer screamed and her husband awoke. Seeing the stranger, Mr. Meyer made a rush for him, but the latter was too fast and made his escape by running out through a rear door.

The intruder got a purse containing $3, which Mrs. Meyer had secreted beneath her pillow.

Tomorrow! Only Five Hours for the

Sensational Clearance Sale

of St. Regis Suits

This is clearing with a vengeance. Read the item below, then ponder a moment. You pay $10.75 for a $22.50 Suit, saving $11.75. You save more than you pay, and you get a Suit built by people who "know how"—built "thoroughly correct"—built of the most stylish materials, in the most fashionable colors. Here's the story in a nutshell:

Your Choice of Any $18.00, $20.00 and $22.50 St. Regis Suit for Men and Young Men (Any One in Our House), at - - - - - 10.75

This Sale on Third Floor

Three Other 5-Hour Specials for Men

50c Neckwear at 25c

Popular Scotch plaid silk four-in-hands, 3 inches wide; all sizes of checks, with the English plaited shoulder. Regular 50c scarfs, for tomorrow at **25c**

(First Floor.)

Straw Hats at Half Price

Two lots that include the finest grade of Milan and split braid in all styles:

$5 Hats at..........$2.50
$3 and $2.50 Hats at $1.50

(First Floor.)

$3.00 Shoes at $2.45

Either low cut or high Shoes, in all the newest shapes and the most fashionable leathers, including the popular gunmetal with the college toe. $3.00 shoes at.......... **2.45**

(First Floor.)

To the Front
The May Co.
Washington, Lucas and Sixth St.

Important Notice

All St. Louis Will Hail With Delight Next Monday's Glorious Sale Event at The May Co.

The iron-clad policy of The May Co. is to clear out one season's goods before the next season's arrive. Every season must stand on its own feet—earn its own profits—bear its own losses. Not one penny's worth of summer merchandise—no matter what the loss may be—will be carried over to next season. Out everything must go—out—OUT—OUT.

Monday morning we renew the gigantic sale which bespeaks a loss of many thousands of dollars, but which carries out, to the letter, the spirit of our well-defined policy. Every dollar's worth—every penny's worth of good, fresh, seasonable summer merchandise will be placed on sale Monday morning at positively ridiculous figures. Goods on every single floor will be marked at "good bye" prices. It will be the climax of a wonderful sale, continued more aggressively than ever before.

The knife is busy and prices are being ruthlessly cut. Wait for this important event. It starts Monday Morning, July 9th, at 8:00 A. M.

See the Sunday Globe-Democrat, Post-Dispatch and Republic for the surprising details.

"To the Front"
The May Co
Washington, Lucas and Sixth St

Ma Says
The Family likes Toasted Corn Flakes so well that they get up mornings without having to pull them out of bed. Then breakfast is always ready because no cooking is required.
TOASTED CORN FLAKES

Pa Says
TOASTED CORN FLAKES start me out in the morning feeling just right for the day. They send me to bed feeling just right for a night's good sleep.
TOASTED CORN FLAKES

Sis Says
If all foods were as easy to serve as Toasted Corn Flakes, we girls who prepare the daily meals could be dressed up all day long and there never would be any complaint about our cooking.
TOASTED CORN FLAKES

Big Brother Says
TOASTED CORN FLAKES kind of make a fellow wish breakfast would come three times a day, with one thrown in between meals.
TOASTED CORN FLAKES

Baby Says
Milk is pretty good alone, but it goes down a great deal easier and tastes a good deal better and makes me a good deal happier when it is about one-half
TOASTED CORN FLAKES

The Grocer Says
Never saw anything go so fast in my life. Just like snow flakes on a warm day. Guess that's because they melt in your mouth.
TOASTED CORN FLAKES

HARRY G. DODD & CO., DISTRIBUTERS FOR ST. LOUIS.

en

y glance tells the Croak quality. The orkmanship of our -wear Suits is as wor of confidence as the outward looks. Our

Reduction Sale

Attracts the economical man strongly.

$11.75 to $25.75

For values that were $18 to $35. Your size is among 'em.

M. E. Croak & Co.
TENTH AND OLIVE STS.

The Toric Lens

As illustrated, are ground so deep that the outer edge is the same distance from the eye as the center; the field of vision is enlarged, and there is no blurring or distortion when the eye is turned. It can be worn closer to the eye, which gives a much neater appearance.

Our expert optometrist, Dr. Bond, will properly fit you with these lenses.

Call and see them.

Mermod, Jaccard & King
Broadway, Cor. Locust.

TOE TICKLING, TOP NOTCH, FOOT FITTING,
FOUR-DOLLAR
CUSTOM MADE
SIR KNIGHT SHOE

"Rock-Oak" Soles
H. J.
No-Bunch

Harris Shoe Co.
407 N. 6th St.
Open Till 10 Saturday. Mail Orders Filled

◇

"Prosperity Be Thy Page"

is one of Shakspeare's benedictions. "Page"-ads usually presage prosperity in a

Real Estate Business

Try one in the

Post-Dispatch

Sunday, the best day of all.

◇

The Sunday Post-Dispatch has over HALF MILLION readers any other newspa of the Mississippi.

"First in eve

PLAN TO DELIVER FREIGHT AT DOOR

Wabash Roads Leads in Scheme to Prevent Delay and Save Expense.

TO MAKE ONE CHARGE

Cartage Will Be Included in Freight Bill—No Handling at Stations.

St. Louis merchants and manufacturers, all interested in the establishment of individual freight receiving and delivery stations in this city, believe that some decisive recommendation will be made after the meeting to be held by traffic officers here Monday next.

Store-door delivery, as it is considered at this time by both merchants and railroad men, means the operation of wagons by the railroads which will take freight from the cars on the side-tracks and deliver it at the door of the storekeeper or manufacturer. The charges will all be included in one rate, so that the bill for freight will not contain one item of cost for carrying the goods and another for delivering it at the place of business.

Washington avenue wholesale house traffice men say that the Wabash Railroad officials are looked upon as the originators of the plan for store delivery. Mr. Ives, traffice manager of the road, advocated the method last February, when it became evident that, extensive as are the St. Louis terminal plans of the Wabash, the store-door delivery system would facilitate the business, giving more room on station platforms and saving enormously in time. A great volume of the business could be handled from car to store or vice versa without passing through the freight houses and becoming subject to delays there.

Will Facilitate Business.

A representative of the Roberts, Johnson & Rand shoe concern said Friday: "The traffic officers of the Eastern roads owning terminals in St. Louis seem to favor store-door delivery. The Wabash first proposed it and was followed later by the Southern Railway officials, who advocated a plan meaning the same thing. St. Louis shippers suppose that all Eastern lines owning freight terminals in St. Louis will avow plans or measures in support of those terminals as the Wabash has done. The Louisville & Nashville, as well as the Burlington, Frisco and Eastern Illinois own and operate St. Iouis terminals."

From what was said in other quarters by business men, it was evident that they believed the question of store-door delivery is only one of the issues leading to the division into two groups of the eastern lines, one favoring the establishment and operation of St. Louis terminals, the other indifferent or undecided. It was pointed out that the St. Louis trunk lines to the southeast Atlantic seaboard and into the Birmingham coal and iron district contemplate an extensive business in structural steel and fuel products from that territory to St. Louis during the next 10 years and are anxious to be in readiness for delivery in carloads on their own St. Louis terminals.

51 KILLED, 3551 INJURED, JULY 4

Death List Growing Daily, While Number Hurt Breaks All Records.

Special to the Post-Dispatch.

CHICAGO, July 6.—The round-up of casualties due to an "insane" celebration of Independence Day shows 51 dead and 3551 injured. The loss of life almost equals that of last year, when 59 persons were killed. Every record for the number injured was broken.

Last year 42 persons were killed outright, but when lockjaw and other diseases induced by injuries had completed their work over 400 lives had been sacrificed.

The number of injured is in excess of last year's figures by 1109.

The center of slaughter was, as usual, Philadelphia, where 711 patriots and innocent bystanders were victims. The toy pistol was unusually destructive. Chicago was the second center of injury, two children being killed and 157 persons more or less injured. In New York sanity ruled to a certain extent, 65 injuries being reported, with two deaths.

Toledo was an example of what rigorous enforcement of law and the education of its citizens can accomplish. For days Mayor Whitlock preached sanity, and the result was that only two persons were injured, one of them being in a runaway.

That the death list will continue to grow for several days is indicated by a large number of dispatches recording injuries believed to be fatal. The deadly toy pistol was responsible for a big percentage of the injured, and six of the dead. How many of the injured are infected with the germs of tetanus cannot be estimated.

8.50 8.50 8.50

For men's and young men's $10, $12 and $15 suits tomorrow at the Globe, Seventh and Franklin avenue.

WILFLEY TO COME HERE.

Former St. Louisan Named Judge in China.

Lebbus R. Wilfley, formerly of St. Louis, who has been appointed to the bench of the newly created United States Court in China, has been given a leave of absence and will come to St. Louis to visit relatives. He has accepted the new appointment and relinquished the duties of Attorney-General of the Philippines to Gregoria Araneta, a Filipino, who has been Solicitor-General for several years. Judge Wilfley's position carries with it a salary of $10,000.

Judge Wilfley was appointed Judge of the Court of First Instance in the Philippines in 1901, and a few months later was made Attorney-General. His new court will take the place of the Territorial or Consular courts in China, which were declared corrupt by Third Assistant Secretary of State Pierce, and the office will place him in the front rank of officials in An's Empire. His brother, X. P. Wilfley of St. Louis, formerly was the Judge's law partner here.

Returning.

Mr. Martin Voorhees and Mr. S. M. Kennard Jr. have completed their purchases of Oriental Rugs and have left Constantinople for Vienna and Berlin, where they will spend several weeks selecting the best in Austrian and German carpets and rugs for J. Kennard & Son's Carpet Co.

St. Louis has more Post-Dispatch readers every day than it has homes. "First in Everything."

NEW TERMINAL BODY DEMANDED

First Ward Improvement Ass'n Wants Mayor's Commission Disbanded.

Resolutions protesting against the passing of the bill to purchase the old Fair Grounds for a park because of the irregular manner of its passage in the House of Delegates and because of the "exorbitant price" set by the bill are to be presented to the City Council Friday by a committee from the First Ward Improvement Association.

The committee will also present resolutions asking the Assembly to abolish the Mayor's Terminal Commission and appoint another commission which will carry out the wishes of the people in respect to the building of the free bridge.

The bill for the purchase of the Fair Grounds for a total of $1,767,000 has passed the House and is now before the Council. Comptroller Player's certification, which is held necessary for appropriation bills, did not accompany this one.

The resolutions were adopted at a meeting of the improvement association at Newstead and Lee avenues Thursday night. They will be presented by a committee consisting of M. C. Schulte, John Hoffman, Louis F. Fuchs, Dr. B. J. Ludwig, George A. Slatery, C. H. Buel and Phil H. Sheridan.

BARS LACE WAIST FROM COMMUNION

Catholic Priest Warns Women of Congregation to Shun Current Fashions.

Special to the Post-Dispatch.

WILKESBARRE, Pa., July 6.—The Rev. Father M. E. Lynott, pastor of St. Ignatius' Church at Kingston, has banished the "peek-a-boo" from his communion rail. Likewise, waists cut low in the neck, or with elbow sleeves, will bar their wearers from his altar.

Father Lynott believes such apparel for women is immodest, to say the least, and he has told the women of his parish that he hopes they will reform and shun the current fashions so long as they expose so much to view. So far as he can, he is determined to discourage Dame Fashion by expressly barring her from communion.

KILLED IN RUNAWAY.

Girl Victim Was Member of Old California Family.

LOS ANGELES, Cal., July 6.—Miss Eleanor Brown, a member of one of the oldest families in Southern California, was killed in a runaway accident, and her sister, Miss Adelide Brown, aged 21, was seriously injured today.

The two young women were driving the family carriage team when the accident occurred which resulted in the younger girl's death. The father of Miss Brown is the president of the Southern Refining Co., and the family is related to the Bannings, who own Catalina Island.

ST. GAUDENS NOT ILL.

Report of Operation on Famous Sculptor Denied.

WINDSOR, Vt., July 6.—Augustus St. Gaudens, the sculptor, who was reported ill at his summer home in Cornish, N. H., and who has been in ill health for some time past, was busily at work when seen today. He has not been confined to the house since his arrival at Cornish, a few days ago.

At his home today it was denied that Mr. St. Gaudens had undergone any operation for the removal of a cancerous growth.

Millionaire Senators.

Three United States Senators are worth more than $10,000,000. They are William A. Clark of Montana, Stephen B. Elkins of West Virginia, and Nelson W. Aldrich of Rhode Island.

Eyesight Is Priceless

I Treat Your Eyes and Furnish the Correct Glasses. The Service Offered You Here is Unequaled Anywhere.

NO CHARGE FOR CONSULTATION OR EXAMINATION.

PERFECT FITTING GLASSES **$1.00** A PAIR

WE MAKE WHERE YOU CAN SEE IT DONE
TORIC LENSES, DUPLEX LENSES and the ONE-PIECE BIFOCAL.

G. MORITZ, M. D., The Oculist-Optician,
S. E. COR. SEVENTH AND LOCUST
Double Gold Stamps This Week.

1500 MEN'S SUMMER SUITS

Scooped in from the well-known makers, Alexander Golding & Co., N. Y., at less than cost to manufacture and now

ON SALE AT 40c ON THE DOLLAR

The greatest clothing values of the season are now before you—handsome suits in fine Blue Serges, Gray Worsteds and other popular fabrics—cut in the very acme of style—and offered at **actually** less than half their real value. Two lots:

$15, $20 and $22.50 Summer Suits for $9.45

A grand assortment of stylish and perfect-fitting Suits—in finest true blue serges, newest gray worsteds, light-weight cheviots and tropical worsteds—two and three-piece styles—suits that to our positive knowledge have never been equaled in this city at anything like our price—in this great sale—choice at...............

$25, $30 and $35 Summer Suits for $14.75

Suits of extreme elegance and refinement—as perfect in fit and finish as if made to your order by one of the high-price and exclusive merchant tailors. See them tomorrow and then judge for yourself.................................

Men's Pants

2600 pair in the lot—a special purchase from I. Epstein & Co., 817-819 Washington av., of this city—stylish, well made, gracefully draped trousers.

At the Lowest Prices that You've Seen in Years

$3.00 and $3.50 Trousers for $1.95
$4.00 and $4.50 Trousers for $2.95
$5.00 and $5.50 Trousers for $3.95
$6.50 and $7.50 Trousers for $4.95

Negligee Shirts and Other Summer Furnishings

At Extraordinary Reductions

Genuine Boston Garters—Always sold at 25c.......	14c
Genuine Guyot Suspenders—The imported article—every pair stamped "Genuine Guyot"—always sold at 50c—now........	33c
Men's Imported Half Hose—Tans, blacks and fancy—25c quality...........	12½c
Men's Silk Initial Handkerchiefs—Sold regularly at 10c—each...............	5c
Men's Linen Collars—All sizes, 12 to 19; all styles; new, clean, fresh goods—our 15c quality—Saturday only, and not more than 6 to a customer, each............	5c
Men's Underwear—Fine balbriggan; blue, pink and white—50c and 75c grades—cut to........................	39c
Odds and Ends of 75c Negligee Shirts—all cut to........................	44c
$1.00 Quality, cut to......	50c
$1.25 Quality, cut to.......	69c
$1.50 Quality, cut to.......	98c
$2.00 Quality, cut to.......	$1.25
Men's Neckwear—Newest styles in four-in-hands—50c quality—cut to..........	24c
Summer Night Shirts—75c quality................	44c
Imitation Scriven Drawers—With elastic side seams—75c grade—cut to	44c
Manhattan Shirts—New crop; just in—stunning styles and patterns—all sizes and sleeve lengths—largest line in St. Louis.	

MONEY BACK
If any purchase is not in every way satisfactory.

Rothgiesser Bros.
MEN'S OUTFITTERS
BROADWAY & CHESTNUT.

MAIL ORDERS
Will be promptly and carefully filled.

Don't blame your laundry

Buy "The Silver" Brand
"They don't crack so quick."
Made with "LINOCORD" buttonholes that hold.
Full Shrunk.
¼ sizes if you want them.
GEO. P. IDE & CO., Makers Troy, N. Y.

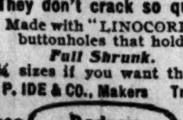

MORE than ONE MILLION people in the city of St. Louis and contiguous territory READ the SUNDAY POST-DISPATCH EVERY Sunday.

Lovely Lake Toxaway

In the Sapphire Country of Western North Carolina.
Very low rates. Fine hotels.

SOUTHERN RAILWAY
719 OLIVE STREET

LEGAL.

TRUSTEE'S SALE—Whereas Charles Fillingham, by his certain deed of trust, dated the twenty-third day of December, 1902, and recorded in the office of the Recorder of Deeds for the city of St. Louis, State of Missouri, in book 1672, page 546, conveyed to the undersigned, trustee, the following described real estate situated in the city of St. Louis, State of Missouri, and being in Campbell's subdivision, to-wit: All of lots 21, 22, 23, 24, 25, 26, 27 and 28 in block 1691 of the city of St. Louis, Mo., having together a front of two hundred feet (200) on the north line of Adeline street by a depth northwardly of 125 feet to an alley 15 feet wide, bounded north by said alley east by lot 20 of said block and subdivision, west by the west line of said subdivision and south by Adeline street. Also lots 5, 6, 7, 8, 9, 10, 11 and 12 in city block 1693, having together a front of two hundred and eight (208) feet more or less on the south line of Amanda street by a depth southwardly of varying distance to an alley 15 feet wide, on which said lots have together a width of two hundred (200) feet. Bounded north by Amanda street, east by lot 13, south by said alley and west by lot 4 of said block and subdivision. Also lots 15, 16, 17, 18, 19, 20, 21, 22 and 23 of city block 1693, having together a front of two hundred and forty (240) feet on the north line of Eveline street by a depth northwardly of 125 feet to an alley 15 feet wide. Bounded north by said alley, east by a street, south by Eveline street and west by lot 24 of said block and subdivision; in trust, to secure the payment of certain notes in said deed specified; and, whereas, two of the principal notes and interests now past due and remain unpaid; now, therefore, at the request of the legal holder of said notes and in pursuance of the conditions in said deed of trust, I, the undersigned, trustee, will sell the property above described at public vendue, to the highest bidder, for cash, at the east front door of the Courthouse, in said city of St. Louis, on Saturday, July 28, 1906, between the hours of 9 a. m. and 5 p. m., for the purpose of said trust.

AUGUST GEHNER, Trustee.

St. Louis, July 4, 1906.

St. Louis has more Post-Dispatch readers every day than it has homes.

St. Louis has more Post-Dispatch readers every day than it has homes.

TEETH

Until July 10 we have decided to make our new whalebone plates with best teeth for $2.00. Do not cover roof of mouth.

Guaranteed to bite corn off the cob. Fit first time.

20 Years' Guarantee.

BEST SET OF TEETH..........	$2
22k GOLD CROWNS...........	$3
GOLD FILLINGS	75c
SILVER FILLINGS............	25c
BONE FILLINGS	25c

CHICAGO DENTAL PARLORS
St. Louis Office, 513 Olive St.
Over Aloe's.
Open daily. Sundays 9 to 4.

EXCURSIONS.

GRIFFIN EXCURSION
HERMANN, MO.
SUNDAY, JULY 8.
$1.25 ROUNDTRIP.
Missouri Pacific Railway

Train leaves Union Station 8:15 a. m. Returning arrives St. Louis 9:45 p. m. Tickets Sixth and Olive Sts. and excursion agents, Union Station and Tower Grove Station

HOTELS AND SUMMER RESORTS.

SPEND YOUR VACATION at
WAUKESHA

And get all the enjoyment possible out of your summer's outing. Boating, fishing, tennis, drives, beach bathing, splendid society, first-class hotels, healthful waters. Waukesha offers greater attractions than any other northwestern resort.

Write for descriptive pamphlet containing full information
W. R. FRAME, Sec'y, care National Bank, Waukesha, Wis

THE NEW MANSIONS
MANITOU, COLO.

Over $25,000 in additions, improvements and steam heat; the Sun Parlor, 2500 square feet, is a perfect beauty; the same management. Write for rates. E. S. BOSWELL.

THOMPSON HOUSE
HIGHLANDS, N. J.
Overlooking ocean and river.
Now open. Tel. 2[illegible] booklet, J. H. Silver.

GRAND-LEADER
Stix, Baer & Fuller Dry Goods Co.

Closed All Day Saturday

To prepare for our

Removal Sale

Which Begins Monday, July 9th.
Defer your purchases until then.

See Sunday Papers for Particulars.

Tetley's
INDIA AND CEYLON
Tea

From picking to packing, there's nothing lacking, to make Tetley's Tea the best. One trial will prove this to your satisfaction.

If you contemplate TELEPHONE SERVICE, we solicit an inquiry.

New equipment being installed, UNLIMITED connections, at all stations. Reasonable Rates. FIXED RENTALS.

SPECIAL SERVICE and our PRIVATE BRANCH EXCHANGE proposition would certainly interest you, if you are in the market for either convenience. Ask Us.

Kinloch Telephone Company,
10th and Locust Streets
Contract Dept., B 1450

SCHOOLS AND COLLEGES. SCHOOLS AND COLLEGES.

LINDENWOOD COLLEGE FOR WOMEN College Avenue, ST. CHARLES, MO. 1831-1906

Diamond Jubilee College of the West. Academic, Seminary and College Courses. Music, Elocution, Art and Domestic Economy. Physical and Strategic Location. Accessibility to a great city. Select patronage. Limited number of boarders. Every room taken during last school year. Beautiful location. Electric cars to St. Louis. Catalogue on application.—Rev. George Frederic Ayres, Ph. D., Pres.

EXCURSIONS.

L & N Excursion TO

Mt. Vernon, Ill........	$1.25	Round Trip
Drivers, Ill...........	$1.00	
Woodlawn, Ill.........	$1.00	
Roaches, Ill..........	$1.00	
Ashley, Ill...........	$1.00	
Beaucoup, Ill.........	$1.00	
Nashville, Ill........	$1.00	
Addieville, Ill.......	$1.00	
Okawville, Ill........	$1.00	
Venedy, Ill...........	$1.00	
New Memphis, Ill......	$1.00	
Mascoutah, Ill........	$1.00	

Sunday, July 8

Train leaves Union Station 8:12 a. m. Ticket office 206 North Broadway, St. Louis. Telephones: Bell Main 3170; Kinloch B 1603.

J. E. DAVENPORT
Division Passenger Agent.

RIVER EXCURSIONS ON
Str. CITY OF PROVIDENCE
FROM DOCK FOOT OLIVE ST.
Telephones: Main 1254, Kinloch A 198.

FAMILY EXCURSIONS.
Tuesdays and Thursdays—To Alton and Chautauqua. Wednesdays and Fridays—To Montesano Park.
Leave 9:30 a. m. Return 6 p. m.
Round Trip, 25c. Children, 15c.

Sundays to Montesano Park.
Tickets, 50c. Children, 15c.
Leave 9 a. m. Return 1:30 p. m.
Leave 2 p. m. Return 7 p. m.
Good for Three Trips.

Evening Excursions.
Delightful Ride on Mississippi River. Music, Dancing, Refreshments.
Tickets, 25c.
Leave 7:30 p. m. Return 11 p. m.

EXCURSION
EVERY SUNDAY
UNTIL NOVEMBER,
VIA
B. & O. S-W.
$2.00
ST. LOUIS to VINCENNES and RETURN

Correspondingly low rates to intermediate stations. Tickets good only on excursion trains.

Train leaves 7:00 a. m. Returns 9:30 p. m.

Tickets: Olive and Sixth Streets and Union Station.

AMUSEMENTS.

DELMAR GARDEN
Evenings 8:20.
Only Mat. Wed., July 4, at 3—25c, 50c.
THE MIKADO.
Tickets: Bollman Bros., 1120 Olive St.
Sun. Mat., July 8, THE RUNAWAY GIRL.
Open Air Roller Rink. Sessions with music every afternoon and evening and Sunday morning.

THE ALPS
GRAND ORCHESTRA OF 50.
Adolph Rosenbecker, Director.
THIS WEEK
SPECIAL ENGAGEMENT OF TWO VOCAL ARTISTES.
HELEN BERTRAM, ILA BURNAP
SPECIAL NOTICE—Admission to Sunday Afternoon Concerts, 10c.

SUBURBAN TONIGHT 8:15.
Amelia Bingham—FRISKY MRS. JOHNSON—supported by the Suburban Stock Co.
Mats. Tuesday, Thursday and Saturday.
SEATS AT BOLLMAN'S. AVOID THE RUSH.
Next: MADAME SANS GENE, Sardou's Great Play of the Days of Napoleon I.

FOREST PARK
HIGHLANDS
ERLINGER AND HIS BAND Best of the Season
Four Concerts Daily.
Only High-Class Vaudeville in Town—PAPINTA and a Great Show.
Admission to Grounds 10c.

JEFFERSON CLUB CARNIVAL
HANDLAN'S PARK.
GRAND AND LACLEDE AV.
NOW OPEN.
Afternoon and Night.

WEST END HEIGHTS
ETHEL FULLER and Company IN CARMEN
Mat. Daily Except Monday and Friday.
Band Concerts Every Friday, 2:30 to 5:30.
Reserved Seats at Bollman Bros.
Next Week—ZAZA.

MANNION'S PARK
VAUDEVILLE—6 BIG ACTS—6
Giant Toboggan Slide — Free Band Concerts
Matinees Wed., Sat. and Sun.
ADMISSION TO PARK FREE.

RIVER EXCURSION

On the Elegant Side-Wheel Steamer GREY EAGLE. Will leave St. Louis, Saturday, July 7, at 4 p. m., for Grand Tower, Ill. Returning, ar[illegible]day, 6 a. m. Fare for the round [illegible] meals [illegible] Main [illegible] PKT. CO.

BOY NAMESAKE OF BARRINGTON'S VICTIM HANGS

Negro Named After Man Slain by Condemned "Lord" Expiates Assault.

SMOKES ON SCAFFOLD

Punishment Comes to Friendless Lad 17 Months After Crime's Commission.

ATTACKED THREE WOMEN

Frightened at Home of Railroad Employes He Assaulted Aged Couple.

Special to the Post-Dispatch.

LEXINGTON, Ky., July 6.—James Pearsall, an 18-year-old negro namesake of James Pearsall McCann, was hanged here today for an assault committed 17 months ago on Mrs. Lucy Wagoner, a white woman.

The negro came upon the scaffold smoking a cigar and accompanied by a minister of his own color. He sang and prayed with the minister and in talks with his guards declared his conviction that he was saved.

When asked if he was guilty Pearsall said: "Before God, I am innocent."

The attaches of the Sheriff's office, with a number of prominent citizens, were on the platform. Sheriff John McElroy pulled the lever which allowed the trapdoor to fall.

Pearsall's neck was broken and he was pronounced dead in 10 minutes.

The dead man was a namesake of James P. McCann, killed in St. Louis by Lord Seymour Barrington, for which crime Barrington is under sentence of death.

Pearsall's father was the body servant of McCann and was banished from the farm for his threatening attitude toward McCann's father.

Two aunts and a sister of Pearsall are in the Penitentiary.

Was Third Attempt.

The assault for which Pearsall was hanged followed two attempted assaults committed by him within an hour on the night of Jan. 19, 1905.

The first attempt was at the home of Henry Pilard, a telegraph operator for the Lexington & Eastern Railroad. Pearsall, who, as shown by goods found in his room, had committed a number of burglaries, was prowling around and saw Pilard leave his home to go to work. He saw Mrs. Pilard go back to bed after her husband departed. He tried to force the window. Mrs. Pilard head him and telephoned to the police. Peasall, hearing the telephone, abandoned his attempt.

Pearsall then went to the home of Mrs. R. L. Jones, wife of another railroad employe, who had just left home for work. He entered by a back window, and while the police were searching for him at Mrs. Pilard's home he attacked Mrs. Jones. The woman's screams aroused the house and the negro ran.

Pearsall then went to the home of Mr. and Mrs. Charles Wagoner, a poor aged couple living near the edge of town. He shot Wagoner, who was in bed with his wife, and leaving him unconscious, ordered the woman to go into the kitchen. There he beat her into insensibility.

The police arrested Pearsall next day and took him before the two women. Both identified him, as did also Wagoner.

It was with difficulty that the officers here kept Pearsall from a mob, and but for the fact that he was taken to Louisville for safe keeping he would have doubtless been lynched. aLter eParsall was brought here and tried. His case was appealed, but sentence was confirmed.

Hundreds of Summer Resorts are reached by the admirable train service of the Chicago & Northwestern Railway, to points in Wisconsin, Northern Michigan and Minnesota. All St. Louis lines sell tickets via this route at especially reduced rates daily. For information as to hotels and boarding houses and opportunities for rest and recreation write to or call at ticket office, No. 505 Olive street. Telephones Main 1036 and D 1864.

GIRL HURLED FROM RIG.

Three Companions Unhurt When Buggy Overturns.

Miss Onabel Noble, 15 years old, of Jennings, St. Louis County, was rendered unconscious when the buggy in which she was riding with Miss Annie Brooksmith, James Hyatt and Eckert Gattschoner, also of Jennings, was overturned in front of 8112 North Broadway. The other occupants of the buggy were only slightly injured.

The four young people came into St. Louis to spend a day. Hyatt was driving, and as he attempted to turn out of the car tracks one of the wheels of the buggy caught and the vehicle was overturned. Miss Noble was revived and taken to her home.

Dunn's, 912-914 Franklin Av.
1000 suits, $5 per suit.
500 coats and vests, $3.50.
500 coats and vests, $3.

POLICEMAN MARRIED.

Charles Watkins Weds Week After Divorce.

Policeman Charles H. Watkins of the Carr Street Station was married to his boyhood sweetheart, whose name appeared on the records as Miss Lillian Lawler, a week after obtaining a divorce from his former wife. The ceremony was performed at the King's Highway Presbyterian Church Wednesday.

The bride is the daughter of the late Patrick Lawler, who was a member of the police and detective force 30 years. Her brother, William Lawler, is a special officer attached to the Carr Street Station. She is the widow of Charles Ray, who died five years ago.

Watkins charged his former wife with desertion in his petition for divorce and testified that he traveled over Texas and California to find her and induce her to return to their home, something which [illegible] to do.

BODY FOUND IN RIVER.

Clad in Overalls and Jumper—No Marks of Identification.

John Brown, a fisherman, picked up the body of a man in the river Friday morning a little distance off the Union elevator. It was that of a man about 40 years old, 5 feet 7 inches tall, with short clipped hair and a small mustache. The body was clad in blue overalls and jumper, and only one foot had a shoe.

Brown towed the body ashore to the Union elevator, and from there it was taken to Bickler's Morgue on Collinsville avenue, East St. Louis. There was nothing about the body or clothing that could aid in identifying it, and the only things found in the pockets of the clothing were a knife and a pipe. The body had the appearance of having been in the water a long time.

Veteran Hunter Dies.

The funeral of Christian Engelman, 71 years old, will be held Saturday at 1:30 p. m., from the family residence at 1811 Madison street. Mr. Engelmann was a veteran of the Cicil War. He had always been an enthusiastic sportsman, and since retiring from business had spent much of his time hunting and fishing. He died of paralysis Wednesday. A son, George, and a daughter, Mrs. Augusta Dehlendorf, survive him.

SPENCER MADE COLONEL.

Former Commander of Engineers Heads the First.

Eugene J. Spencer, a West Point graduate, and commander of a regiment of engineers in the Spanish-American war, was elected Colonel of the First Regiment, National Guard of Missouri, Thursday night. He succeeds Col. Frank B. McKenna, who resigned because of pressure of business.

Col. Spencer has lived in St. Louis since the close of the Spanish war. He has announced his intention of making a special effort to secure the full quota of men for the regiment at once, in preparation for the August encampment at Cape Girardeau.

No Room for the Insane.

The crowded condition of the Insane Asylum has compelled the Board of Health to lay over for further consideration the names of four applicants for admission to that institution. Of the 12 applications submitted to the board Thursday six were refused admittance. One was ordered taken to Springfield, and the other will be taken care of by relatives. The four cases under consideration will come up at the next meeting of the board.

CAN'T PAY CLUB DUES.

Glen Echo Club Named as Creditor in Bankruptcy.

James B. Albach, a commission merchant of 421 South Seventh street, has filed a voluntary petition in bankruptcy in the United States District Court, reciting that his liabilities are $81,288 and his assets $187,035. Of the assets, $90,000 is insurance, the petition says, part of which secures an indebtedness of $32,500 to the principal creditor, the Pillsbury-Washburn Flour Mills of Minneapolis.

Another creditor is the Glen Echo Club, to which Albach owes dues, the petition says. Stock in various companies aggregates $75,000 of the assets.

Nicolaus on Executive Board.

Henry Nicolaus has been chosen a member of the Executive Council of the St. Louis Manufacturers' Association, to fill the vacancy caused by the promotion of officers to fill the place of the late W. F. Nolker, vice-president of the association. M. G. Richmond succeeded to Mr. Nolker's place, the other promotions being: P. M. Hanson to third vice-president, A. D. Brown to fourth vice-president, H. W. Peters to fifth vice-president. Mr. Peters is succeeded by Mr. Nicolaus.

GROVER CLEVELAN

Has Attack of Ast Abandons Wisconsi

NEW YORK, July 6.—Fo dent Cleveland is suffering tack of asthma, to which he at his home at Princeton, condition is not serious.

Mr. Cleveland returned to Princeton Wednesday Buzzard's Bay, Mass. He h going to James H. Eckels' Oconomowoc, Wis., but he Mr. Eckels yesterday that h unable to take the trip o ness.

SEMI-ANNUAL
CLEARING SALE

Tomorrow at the Globe! Prices That Smash All Records!

The Globe is open
OPEN ALL DAY SATURDAY!
And until 10 P. M.

OPEN
SATURDAY
TILL 10
P. M.

Free Choice of More Than Two Thousand Men's and Young Men's Highest Grade

$10, $12 and $15 Suits!

Positively the most marvelous offer of the year. These are strictly hand-tailored Suits, products of America's foremost tailors Among them are Blue Serges, Gray Worsteds. Fancy Mixtures, Black Thibets, etc. They come in cool semi-lined Coat and Pants Suits or Three-Piece Suits. If you value economy, see these before you finally choose. Our word for it, you'll find here $10, $12 and $15 Suits for only 8.50

All 8.50 Suits, now ... 6.95

GLOBE
The World's Greatest Clothing Store

18.00, 20.00 and 22.50 Suits 13.30

Among them are very fine Men's and Young Men's SCHLOSS BROS.' BALTIMORE TAILOR-MADE SUITS

That never sell under 22.50. Handsome imported Blue Serges, gray finished Worsteds, imported fancy plaids and checks, also fine black unfinished Worsteds. Single or double breasted, and tailored superior to most "order-made" efforts at $40 to $50. Special Clearing Sale Price

OPEN SATURDAY TILL 10 P. M.

☛ Pants Values Extraordinary! ☚

At 1.60 Choice of all high-grade Cassimere and Cheviot Trousers; handsome patterns; also light-colored, turned-up bottom Outing Pants, that sold up to 2.50.

At 2.60 All very finest grades of fancy Worsted Trousers; the highest grade quality and most handsome patterns, that sold up to 4 50.

OPEN SATURDAY TILL 10 P. M.

OPEN
SATURDAY
TILL 10
AT NIGHT.

W. L. DOUGLAS SHOES!
Stamped 3.50 and 4.00

There is no necessity of saying much about the world-renowned W. L. Douglas Shoes. Every little boy who knows how to read has learned long ago that W. L. Douglas Shoes are the best in the whole world at the price. The W. L. Douglas Shoes are hand-sewed, Goodyear welts, and are Union made. Every pair bears the Union stamp and the name "W. L. Douglas," either "3.50" or "4.00," as the case may be, is stamped on the sole of every Shoe. In this lot are high and low Shoes, in tans, patent leathers, velour, vici kid, box calf, patent colt, etc., etc. And you will have free choice of these 3.50 and 4.00 Shoes for only 2.65

Open
Saturday
till 10
P. M.

Open
Saturday
till 10
P. M.

Money
back
if not
satisfied.

WE GIVE AND
GUARANTEE
GOLD STAMPS.

1.10 for 3.00 Panamas

All Our $2 Straw Hats Also Go at This Price.

Here's the snap of the season—choice of any $2 Straw Hat in the house, Milan, French split braid, etc., also $3 Panamas, for just one day, free choice for 1.10

Boys' Johnny Jones Hats, 35c

The new Telescope Hat, in straw, silk mohair and cloth—Sale Price 35c

Clearing Sale Prices on
Boys' Suits, Waists, Etc.

50c for all 75c, 1.00 and 1.25 Wash Suits.
15c for all Boys' 25c Wash Pants.
1.45 for all $2, 2.50 and $3 Suits.
2.95 for all $4 and $5 Suits.

19c for all 75c and $1 "MOTHER'S FRIEND" AND "STAR" Waists.

Globe
FRANKLIN AVE. AND SEVENTH ST.
THE WORLD'S GREATEST CLOTHING STORE!

Clearing Sale! Remarkable Reductions!
Men's Furnishings!

75c Negligee Shirts, now 39c
1.00 Negligee Shirts, now 55c
1.25 Negligee Shirts, now 79c
50c Balbriggan Underwear, now 29c
1.00 Lisle Underwear, now 69c
65c Scrivens' Elastic Seam Drawers, now 39c
35c Washable Four-in-Hands, now 15c
15c Black and Tan Half Hose, now 7c

◇

"There Is Nothing More Imprudent Than Excessive Prudence"

particularly in planning the ADVERTISING of your

Real Estate

TRY A 3-TIME AD in the

Post-Dispatch Real Estate Columns

Results almost certain. Money refunded on unused insertions.

◇

MRS. FACH RENEWS CLAIM ON HUSBAND

She Again Charges Common Law Marriage Made Him Responsible.

Mrs. Elvira M. Fach, whose suit against her former husband, Theodore Fach, a former resident of Portland place, was thrown out of court at Clayton on a demurrer, has filed an amended petition. In it she asks for $300 a month for her support, and seeks to enjoin Fach from collecting his income or transferring his estate.

She seeks to establish her claim to support on the grounds that he is her common law husband, alleging that they made an agreement of this nature in October, 1903, following their divorce in July, and that they lived together until October, 1905.

In her petition Mrs. Fach alleges that her former husband owns a large estate, and that his income is $600 per month. He formerly lived at 32 Portland place.

He now lives at Oakland, near Kirkwood, where he and his brothers own considerable property. Mrs. Fach alleges that he has threatened to place it in such a condition that she will be unable to collect a judgment, should she secure one.

When Mr. and Mrs. Fach were divorced, the wife took the furnishings of the home at Kirkwood and $1000 in settlement of all her claims.

Dunn's, 912-914 Franklin Av.
500 pairs pants, $1.50.
500 pairs pants, $1.

MOTOR BOAT BEARS PARTY OF FOUR 577 MILES TO ST. LOUIS

Gale on Lake Michigan Is All That Mars Journey From Muskegon, Mich.—Trip Made in Forty-Foot Craft, Keen Cutter—No Sunday "Lid" Encountered by Merry Travelers.

With the story of a battle with a gale on Lake Michigan as the "piece de resistance" of the journey, a party of men headed by E. C. Batten of the Simmons Hardware Co. is relating its experiences during a trip of 577 miles in a motor boat from Muskegon, Mich., to St. Louis. The trip was made by Lake Michigan and the Chicago River, the Illinois and Michigan canals and the Illinois and Mississippi rivers.

The journey was made in the Simmons company's new 40-foot motor boat, the Keen Cutter, and, in addition to Mr. Batten, those in the party were Paul McCracken of the Racine Boat Manufacturing Co., George D. Lyford, manager of the sporting goods department of the Simmons company, and Fred Daehmert, chief electrician of the same establishment.

"Our party," explained Mr. Batten, "consisted of four congenial and, under ordinary circumstances, cheery men, not generally afraid of man, the elements or the devil, but I may say that the great Lake Michigan has its terrors for two—because that great malady, seasickness, laid its tremendous hold on Lyford and Daehmert to such an extent that during the gale they were not even interested to know whether the lifeboat was aboard or the engine needed oiling. I can even now see Daehmert trying with all his force of character to explain to me at that critical time the difference between the carburetor and the clutch.

Picked Up by High Places.

"Those who have seen a gale of three or fours hours' duration on Lake Michigan, will readily appreciate the fact, that in a 40-foot launch we were simply picked up by one high place and thrown over to the next—sometimes thrown clear over the next into the bottom of the one which was sure to follow—from top to bottom and from bottom to top—but our launch came right side down every time. Now this boat was not built for ocean traveling and the mass of broken crockery, glassware, edibles, etc., which we threw overboard—not to mention bruised shins and heads—was quite remarkable."

The storm came at the very beginning of the journey.

"Leaving Muskegon," said Mr. Batten, 'one of those extraordinary June storms gathered up a whole lot of fury, way down in the Southwestern states somewhere and started in a 'bee line' for Chicago, selecting a northeasterly course across the lake—trying its very best to head us off and break up our journey; and we amused ourselves one entire afternoon trying to persuade the barometer to rise one point. Finally that rise of one point occurred about 8 o'clock Thursday evening, June 7, and we crossed Muskegon Bay so as to tie up in the channel at the Life Saving Station, through which the steamers pass out into the great lake. We reached our anchorage there about 11:30 and by the time we tied our boat it was blowing a gale.

"Friday morning found the weather no better; that is, as far as the clouds and barometer were concerned, but there was not such a heavy seat running. We advised with the Captain of the Life Saving Station until 11 a. m., when we decided to start for Chicago, 176 miles a day. In about an hour those great, black clouds, which mean wind and plenty of it, to the mariner, rose rapidly out of the horizon ahead of us and the sea commenced to 'make' very fast—and continued to 'make' until we decided to put back into Grand Haven.

"We anchored for the night in Grand Haven, and Saturday morning started out at 6 o'clock. The sea, however, would insist on 'making,' simply to prove to us that it could do it, and after a few hours we were driven back into Holland. We then coasted down to South Haven and from South Haven to St. Joseph, where we witnessed one of the most beautiful sunsets and rainbows I have ever seen.

"This condition and a rise of the barometer reassured us, so we determined to start at 11 o'clock that night for Chicago. About midnight, we were overtaken by the 'City of Chicago' and we saluted and received a salute in return. We verified our course and found that we were absolutely correct.

"Nature, however, seemed to have it in for us, and when we were just exactly half way across the lake, a squall came up out of the horizon and 'squalled' for an hour. Daylight brought fair weather and when we ran into Chicago the sea was quite calm."

ITALIANS STORM STORE.

Driver Took Refuge There After Injuring Boy.

NEW YORK, July 6.—A mob of frenzied Italians stormed a drug store at First avenue and Fourteenth street yesterday to get William Dustic, a driver, whose cart ran over and fatally injured a little boy. A policeman had carried the child into the store and arrested the driver.

While the policeman was waiting for an ambulance, about 200 men made a rush on the store, breaking in the door. The policeman hid his prisoner and blew his whistle for help. A plain clothes man off duty hurried in and with a revolver held the crowd at bay until a third officer arrived. As the dying child was taken away in an ambulance one of the policemen got the prisoner away safely by a back door.

When the crowd learned this another rush was made upon the store. Show cases and glass receptacles were smashed and other damage done, but the remaining two policemen drove the Italians back and restored order.

JUDGE NORTONI MARRIES.

Member of Appellate Bench Takes Bride in Illinois.

News has reached St. Louis of the marriage at Olney, Ill., of Judge Bert D. Nortoni, one of the judges of the St. Louis Court of Appeals, to Miss Emma T. Belcher of Columbia, Mo. The ceremony was performed by Rev. T. E. Sisson of Olney.

Judge Nortoni left St. Louis a few days ago, telling his friends he was going to spend his vacation in the East. The news of his marriage came as a surprise to his friends here. He had been a widower for 10 years. He came to St. Louis five years ago from New Cambria, Mo. He was appointed assistant United States District Attorney and gained distinction in the prosecution of naturalization fraud cases. He was elected to the Appellate bench in the Republican landslide of 1904.

FRANKLIN AV. STORE LEADS THE WAY.

Offers Advantages That Outdo the Others.

Many of the clothing stores are holding clearing sales tomorrow. A comparison of prices on men's and young men's suits shows a marked advantage in favor of the Globe, Seventh and Franklin avenue. This great clothing store is offering men's and young men's $10, $12 and $15 blue serge and fancy worsted suits at 8.50. Also $18, $20 and $22 Schloss Bros. Baltimore Suits at 13.30. Economic men will not overlook the Globe's splendid chances to save, tomorrow.

PROFESSOR DEAD.

Christopher C. Langdell, Authority on Law, Expires.

CAMBRIDGE, Mass., July 6.—Christopher Columbus Langdell, LL. D., Professor of Law, emeritus, at Harvard University and an authority on law, died suddenly at his home in this city from heart disease. He was born in Hillsborough County, N. H., in 1826.

St. Louis has more Post-Dispatch readers every day than it has homes. "First in everything."

This Sale's Startling Special for Saturday Selling!

Open Saturday Till 10:30 p. m.

The phenomenal success that this going-out-of-business sale in our Sixth Street Store has met with has resulted in such a depletion of certain clothing lots, that we now have on hand a big stock of broken sizes of very high-grade ready-to-wear suits. So, as the supreme offering of this startling sale we have placed on sale—

$20, $18 and $15 Pattern Cheviot, Worsted, Flannel and Crash Summer Suits for.................... **$6.95**
Broken sizes of the finest Suits we carried in our Sixth street store—magnificently made garments—sure to find your size in one of the many styles—and sure to find your purchase an astounding bargain, for we actually paid more for these Suits than we get for them!

YOUR PICK OF ALL OUR COMPLETE LINE OF $25, $20, $18 AND $15 SUITS FOR.................... **$9.95**
Take any Suit in the store. Any color—any fabric—any value. Yours for a mere $9.95! No broken lots in this lot.

Flattened Figures on Furnishing Goods

$3.00 and $3.50 odd Woolen Vests at 50c
50c Guyot Suspenders at........33c
25c Boston Garters at..........17c
15c Handkerchiefs at............5c
25c Neckwear at 12½c
50c Neckwear at 29c
$1.50 Shirts at 89c
50c Underwear at 33c
75c Underwear at 49c
$1.00 Underwear at.............69c
$1.50 Underwear at 89c
25c Hosiery at 19c
50c Hosiery at 33c
$1.00 Shirts at 69c
$2.50 Sweaters at 95c

Straws Stripped of Profit.

$1.50 Straw and Felt Hats..... 95c
$2.50 Straw and Felt Hats.....$1.73
$2.00 Straw and Felt Hats.....$1.33
$3.00 Straw and Felt Hats.....$1.95

$1.95 For $3 and $3.50 Outing Trousers
Stock is choice—but is fast disappearing. Come in right away!

Diels
ST. LOUIS
203 N. Sixth Street.

$3.00 For $5.00 Panama Hats
Just about enough left for Saturday's selling. Come early!

GAS FOR COOKING

In the making of all labor-saving appliances, the main point is to perfect the appliance so that it will save money, work and time.

All men when they see an appliance which is labor-saving, suitable for their business, take advantage of it at once.

Should not women have the same right?

A Gas Range is the greatest labor-saving appliance any home can have. It saves money on fuel; it makes the cooking and kitchen work so easy for a woman that it gives her more time for rest and other work. The heat is only there, when, where and as you need it when you cook with gas.

Order a Gas Range now.

Gas Ranges, $15.00 and $17.00

Payable $3.00 at Time of Order
Balance $1.00 Monthly

Delivered and Connected Ready for Use Free

The Laclede Gas Light Co.
716 LOCUST STREET.

PRICES SHARPLY REDUCED ON THE FINEST APPAREL IN ALL ST. LOUIS

A clearing sale of unusual merit, where the judicious expenditure of a ridiculously small amount yields remarkably rich return.

Quality and style fix the standard of low price *always,* and the very fact that this store stands supreme in St. Louis for superlative quality and incomparable style, makes these decisive reductions of still greater import to particular men who seek *the best that's made.*

MEN'S SUITS

Fine worsteds, cassimeres and cheviots—also light-weight tropical worsteds and outing Suits.

Men's $15.00 Suits.. **$9.75**
Men's $18.00 Suits..**$12.75**
Men's $20.00 Suits..**$14.75**
Men's $25.00 Suits..**$18.75**
Men's $30.00 Suits..**$24.75**
Men's $35.00 Suits..**$28.75**

SPECIAL—Fine dark blue double-breasted Serge Coats ¼-silk lined—were $10.00—now cut to **$6.50**

BOYS' PANTS.

Straight Knee Pants in plain colors and mixtures, for boys of 4 to 14 years. Were $1.00, $1.25 and $1.50; now...**48c**

MEN'S NECKWEAR

50c Wash Neckwear....**19c**
50c Silk Neckwear......**35c**
$1.00 Silk Neckwear....**69c**
$1.50 Silk Neckwear....**95c**
$2.00 Silk Neckwear..**$1.35**
$2.50 Silk Neckwear..**$1.65**

YOUTHS' SUITS

Sizes 14 to 20 years.

Youths' $15 Suits....**$9.75**
Youths' $18 Suits...**$12.75**
Youths' $20 Suits...**$14.75**
Youths' $25 Suits...**$18.75**

A lot of youths' double and single-breasted Suits in fancy patterns—were $20.00 and $25.00—now **$10.00**

Also youths' very fine Suits in plain blues and blacks—were $20.00 and $25.00—now reduced to **$15.00**

MEN'S BELTS

50c Belts now..........**39c**
75c Belts now..........**49c**
Our $1.00 Belts.........**79c**
Our $1.50 Belts......**$1.10**
Our $2.00 Belts......**$1.29**
Our $2.50 Belts......**$1.69**
Our $3.00 Belts......**$1.79**

STRAW HATS.

A splendid showing of English Split Straw Hats that were $1.00 and $1.25 each; now you may have them at..**55c**

SHIRTS REDUCED

$1.00 Shirts now........**79c**
$1.50 Shirts now.....**$1.10**
$2.00 and $2.50 Shirts.**$1.65**
$3.00 and $3.50 Shirts.**$2.55**
$4.50 Shirts now.....**$3.45**
$6.50 Shirts now.....**$4.95**

UNDERWEAR

50c Underwear **39c**
75c Underwear **49c**
$1.00 Underwear **79c**
$1.50 Underwear **$1.15**
$2.00 Underwear **$1.49**
$2.50 Underwear **$1.98**
20 per cent discount on union suits.

MEN'S HOSIERY

25c Fancy Lisle and Cotton **19c**
50c Fancy Lisle and Cotton **39c**
75c Fancy Lisle and Cotton **49c**
$1.00 Fancy French Lisle.**69c**
$1.50 and $1.75 French Lisle **95c**
$2.00 French Lisle....**$1.15**

Werner Bros.
THE REPUBLIC BUILDING
ON OLIVE STREET, AT SEVENTH.

EMOC NI EREH

A Few Items From Boehmer's Big Bargain Basement

$2.00 and $3.00 White Canvas Oxfords for women for..................$1.00 and $1.50
$4.00 Tan Oxfords for women for.........$1.50
Misses' and Children's White Canvas Button, values up to $2.00, for..................95c
Men's $3.50 Tan Russia Calf Shoes and Oxfords for $2.50

—AT—

BOEHMER'S
410-412 N. Broadway

It's E-Z and yet *more* E-Z.

E-Z Liquid Stove Polish

Better than ever. ⅓ *more* in the new style can—*same* price.

The easiest and finest quality stove polish made.

Ask for E-Z

It's Foolish to Suffer

HICKS' CAPUDINE (LIQUID)

Gives Instant Relief and quickly cures headache, backache, neuralgia, indigestion, women's pains, nervous exhaustion, colds, etc.

At All Druggists 10c, 25 and 50c

ALCO FOOT POWDER

The vice-like grip which tortures your feet is by no means the fault of your shoes. You buy them large enough—they are comfortable when you put them on—but your feet swell. They fill the shoes more than full. The tighter they grow the more they are inclined to swell. ALCO POWDER offers the only relief from all foot soreness. Large cans of comfort 15c.

For crippled feet, for feet with swollen toes, bunions and corns between the toes, there is a refreshing relief in Alco Foot Powder.

Shoe Dealers Sell It

THE ALCOMPANY, Chattanooga, Tenn

For Sale by Rothgiesser Bros., B. Munchweiler, H. F. Blind, Anton Huelsmann, C. J. Grellner, Geo. Westermann.

SEALED PROPOSALS.

PROPOSALS FOR CITY PRINTING

Office of City Register,
City Hall, St. Louis, July 3, 1906.

Pursuant to the requirements of the Charter and ordinances of the City of St. Louis, sealed bids will be received at this office, Room 203, City Hall, until 12 o'clock noon, and opened

TUESDAY, JULY 17, 1906,

From the publishers of newspapers in the City of St. Louis having an uniform daily circulation of over three thousand (3000) copies, for the City Printing for a term ending June 15, 1907. Published in the English langauge.

Said bids must propose to do the printing and advertising required by law and ordinances to be done in newspapers, including Mullanphy Relief Fund and Collector's office, at an uniform price per line.

The printing must conform to the following, viz:

Size, character and name of type, nonpareil; minimum length of line, twenty-six (26) ems; minimum width of column, thirteen (13) ems pica; character of the measurements to be employed, nonpareil.

They shall also state in the bid at what cost per page they will print two hundred (200) copies of the proceedings of the Municipal Assembly, as may be published in such paper, in pamphlet form (no blank pages to be counted) and deliver same within two days after each meeting to each House of the Municipal Assembly. Also at what price per page they will print and deliver one hundred (100) copies of the proceedings of the Board of Public Improvements, as may be published in the newspaper, in pamphlet form (no blank pages to be counted); also at what price per page they will print and deliver fifteen hundred (1500) copies of the ordinances as may be published in the newspapers of an uniform size suitable for binding in the customary form (no blank pages to be counted). The foregoing pamphlet work to conform in all respects to samples on file, and to be seen by bidders in this office.

Bidders will be required to deposit with the City Treasurer the sum of Five Hundred Dollars ($500.00), and attach the Treasurer's receipt to each bid; also, an affidavit that the daily circulation of the paper is over three thousand (3000) copies daily.

No bid will be considered in which there shall be an erasure or interlineation.

All bids must be indorsed "Proposals for City Printing."

Bids will be opened at the office of the City Register.

The City Register reserves the right to reject any or all bids.

A bond of ten thousand dollars ($10,000) will be required for the faithful performance of the contract. The paper receiving the contract will be required to furnish one hundred and fifty (150) copies of the daily paper and twenty (20) slips of each advertisement made by the Register free of charge to said Register; also twenty-four (24) slips of each advertisement made by the Commissioner of Supplies, free of charge to said Commissioner.

PATRICK J. REGAN, Register.
JOHN B. OWEN, Deputy Register.
(July 5. 6. 7. 9. 10. 11. 12. 13. 14. 16.)

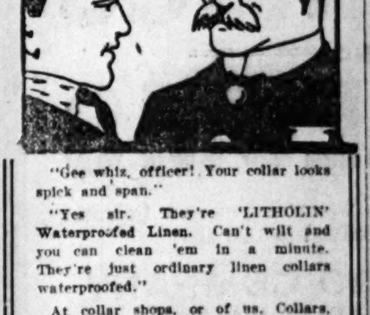

"Gee whiz, officer! Your collar looks spick and span."

"Yes sir. They're 'LITHOLIN' Waterproofed Linen. Can't wilt and you can clean 'em in a minute. They're just ordinary linen collars waterproofed."

At collar shops, or of us. Collars, 25 cents. Cuffs, 50 cents.

The Fiberloid Co REGISTERED LITHOLIN TRADE MARK New York

Be a Life Saver

A very little money will save the lives of all the babies in the tenements who are threatened with extinction, through poisonous milk. Swell the

Post-Dispatch Pure Milk and Free Ice Fund

VARNISHED FLOORS

give a sense of luxury and enjoyment out of all proportion to their cost. GREGG'S FLOOR VARNISH is a good, tough, hardwearing finish for floors. It does not turn white nor mar with ordinary wear. It does not have to be renewed as often as other floor finishes. It's a necessity that pleases like a luxury. It's not expensive.

MOUND CITY PAINT & VARNISH CO.
GREGG VARNISH CO.
Makers of Reliable Products.
ST. LOUIS, U. S. A.

CROCKER-WHEELER MOTORS

Electrical Expert, Inspection and Maintenance Co.
Selling Representatives.
We Do Everything Electrical.
418 N. SECOND ST.
Both Phones.

NERVOUS DYSPEPSIA.

A spoonful of Dr. Miles' Restorative Nervine after meals for a few days is almost sure to relieve this distressing complaint. It strengthens the nerves of the stomach, stimulates the secretions, and accelerates the progress of digestion. Try it. If first bottle does not benefit, you get your money back, so it costs you nothing if it fails.

BE A MAN

Master Specialist.

Remember our charges are reasonable, and in reach of any working man. The best is none too good for any man who is a sufferer from any of the diseases below mentioned to which we have devoted exclusively the best years of our life.

We treat successfully Blood and Skin diseases; Sores and Ulcers; Nervous Debility, Vital Weakness; Enlarged Veins; Kidney and Bladder; Piles and Rectal Diseases and all Special Diseases of Men.

PAY US FOR CURES.
Hours, 8:30 to 8 p. m. Sun. 9 to 12.
DR. MEYERS & CO.
N. W. Cor. Broadway and Market.
St. Louis, Mo.

DOCTOR KING

CURES MEN of Blood and Skin Diseases, Piles, Nervous Debility, Kidney and Bladder Troubles, Varicose and Knotted Veins and all Kindred Diseases of Men.

NOT A DOLLAR NEED Be PAID UNTIL CURED.

Consultation free. If you cannot call, write.

DR. KING 522 PINE ST.
St. Louis, Mo.
Cor. 6th and Pine, opp. Globe-Democrat

Says Policeman "Sat In."

Policeman Timothy Broe of the Mounted District will appear before the Police Board to answer a charge of playing cards in a saloon while on duty. The charge was made by Sergt. Lesyna, who says he saw Broe, with helmet and blouse removed, playing cards in the saloon of James Shields, 7223 Florissant avenue. Broe has been suspended.

Dr. Lyon's
PERFECT
Tooth Powder

Cleanses and beautifies the teeth and purifies the breath. Used by people of refinement for over a quarter of a century. Convenient for tourists.

PREPARED BY
I. W. Lyon, D.D.S.

EXPLOSION KILLS TWO, WOUNDS FOUR

Saginaw (Mich.) Building Is Wrecked and Every Window in Block Broken.

SAGINAW, Mich., July 6.—A gasoline tank in the Cosendai Dye Works exploded with terrific force today, wrecking the building in which it was located, instantly killing E. A. Foehl and Carl Casendais, employes, and wounding four other persons.

The body of Cosendais was not found until some time after.

Every window in the block bounded by Tuscola, Jefferson, Baum and Genessee streets was broken.

PLUMBER SLAYS DYER.

KANSAS CITY, July 6.—Perry Corbin, a plumber, today shot and killed Samuel Parks, a dyer.

Family trouble was responsible for the act.

BAER'S
614-616 N. BROADWAY.

WE'VE CUT THE PRICE!
OUR HALF-YEARLY CLEAN-UP SALE OF
Hats and Furnishing Goods
BEGINS SATURDAY.

NECKWEAR
All new stock.

$1.00 grades	68c
50c grades	39c
25c grades	17c

SUSPENDERS

50c grades	39c
25c grades	17c

SOFT HATS
High grades, in colors.

$3.50 grades	$2.50
$2.50 grades	$1.90
$1.90 grades	$1.00

PANAMA HATS

$7.50 grades	$5.00

STRAW HATS

$3.50 grades	$2.50
$2.50 grades	$1.90
$1.90 grades	$1.50
$1.50 grades	$1.00
And all of our $1.00 Straw Hats	50c

SHIRTS
Colored and white, plain and pleated.

$2.00 grades	95c
$1.50 grades	95c
$1.50 grades	68c
$1.00 grades	68c

HOSIERY

50c and 25c grades now	17c

UNDERWEAR

50c grades	39c
75c grades	45c
$1.00 grades	75c
$1.50 grades	75c

PAJAMAS

$1.50 grades	95c
$1.00 grades	75c

VESTS

$3.50 and $3.00 grades	$1.90
$1.90 grades	$1.35
$1.50 grades	$1.10

WRECKED

A SOLID CARLOAD OF
CARPETS
ROOM-RUGS
AND
LINOLEUMS

En route to May, Stern & Co., was wrecked near Columbus, O., on April 10, and has just arrived in this city.

THE RAILROAD COMPANY STANDS THE LOSS

And the entire lot (some rolls damaged—others as good as the day they left the factory) will be closed out at the lowest prices you have ever known.

SALE BEGINS NEXT MONDAY MORNING

See Sunday's Post-Dispatch for prices and further particulars.

MAY, STERN & CO.
TWELFTH AND OLIVE STREETS.

GIRLS SAY WURTZ WOUNDED HIS WIFE

She Says Another Fired the Shot, but He Is Held in Jail.

GRANDCHILDREN NEAR BY

Their Screams Called Neighbor's Daughter Before the Shooting.

John G. Wurtz of Willow avenue, Old Orchard, will appear before Justice Barron of Webster Groves Wednesday to answer the charge of assault to kill his wife, Mrs. Ellen Wurtz, who was shot through the body Wednesday night. Mrs. Wurtz denies that her husband shot her, and says a man with whom she had a quarrel fired the shot.

Wurtz is in the Clayton Jail, having been unable to give the $2000 bond required.

Mrs. Wurtz is in a serious condition at her home, but will recover, her physicians say. The bullet entered the breast an inch above the heart, and came out near the shoulder blade. She says, as does her husband, that two shots were fired from the opposite side of the street.

Mrs. Wurtz says her husband was shooting a Roman candle for their 11-year-old grandson, Franklin Millbaugh of St. Louis, when the shots were fired. One passed through her body, striking the side of the house near which she was standing and rebounding 15 feet in the yard.

Says He Shot at Dog.

Marshal Nace of Webster Groves found a 32-caliber bullet near where Mrs. Wurtz was wounded. He also found Wurtz's revolver in the house. One chamber had been fired, but the empty shell had not been removed. The bullet fitted the caliber of the pistol.

Pat Nee, a neighbor, was arrested Wednesday by Marshal Nace, but was later released.

Wurtz was arrested on the statements of Laura Nee, 16-year-old daughter of Pat Nee, and Martha and Lizzie Gieselbach, neighbors. The Gieselbach girls were taking Laura Nee home when they drove by the Wurtz home.

A little grandson of the Wurtzes ran to them, they say, and asked them to call the police. Laura Nee says she heard the child say: "Grandpa, don't." She says they then saw Wurtz pointing the pistol at Mrs. Wurtz.

The Gieselbach girls drove hurriedly to their home, and their mother telephoned for Marshal Nace.

Wurtz declares that he and his wife were shooting fireworks when the shots were fired. He says he tried to help his wife after she was shot, and then took his revolver and tried to meet the man he suspected. He explains the empty cartridge in his revolver by saying that he fired a shot at a dog which ran his Maltese cats up a tree some time ago, and had neglected to extract the shells.

Wurtz is 52 and his wife 59 years old.

GUTKE WILL BUILD NEW TROLLEY LINE

Hillsboro, Kimmswick & Northern Part of Montesano Plans.

The electric railroad for which a charter has been granted under the name of the Hillsboro, Kimmswick & Northern, was said Friday by H. F. Vogel to be a part of his Montesano Springs resort plant at Kimmswick.

"The plan," said Mr. Vogel to a Post-Dispatch reporter, "is to give quick and frequent service to Kimmswick and the new resort, by building from the Broadway line at Jefferson Barracks south to Kimmswick and southwest to Hillsboro. About 28 of the 33 miles of the line will be in Jefferson County and none in the city of St. Louis. We plan a 15-minute service between Kimmswick and the Barracks, and an hourly service between Kimmswick and Hillsboro."

Mr. Vogel said that the work of planning the Montesano resort is so extensive that the task of building the railroad was turned over to Charles A. Gutke and Attorney Hall, whose names appeared among those of the incorporators. Of the total issue of $600,000 of the securities of the Montesano project, $300,000 were set aside for railway construction purposes. The projectors of the line have had engineers in the field for some time and were in Hillsboro Friday looking after the business of the line at the southern terminus.

TO BE BURIED TUESDAY.

Bohemian Clergy to Attend Funeral of Mgr. Hessoun.

The funeral of Very Rev. Mgr. Joseph Hessoun, pastor of St. John of Nepomuk's Church, Eleventh and Soulard streets, will be held at the church next Tuesday morning. Archbishop Glennon will have charge of the services and priests from the principal Bohemian Catholic churches of the United States will attend. Burial will be in SS. Peter and Paul's Cemetery.

Mgr. Hessoun, who was 76 years of age, died from paralysis. He was born in Vrcovice, Bohemia, and came to America at the age of 35, settling in St. Louis.

He was one of the most distinguished members of the Bohemian clergy in America. One of his enterprises was the establishment in 1871 of the Hlas, the first Bohemian newspaper published in America. Pope Leo XIII conferred on him the title of monsignor 10 years ago.

GAS AND ELECTRIC FIXTURES

New stock; latest designs and low prices: 1005 Market street. Van Nort Bros. Electric Co.

Body Found in River.

The body of a man was found floating in the river at the foot of Spruce street Thursday night. The man was apparently about 35 years old, 5 feet 7 inches tall, 150 pounds in weight, with dark brown hair, turning gray, and reddish brown mustache. The body seemed to have been in the river about four weeks. The body was discovered by A. L. Warren, who lives at the foot of Walnut street, and Frank Collins of 18 South Eleventh street.

$21.00 to Denver and Return.

Via Missouri Pacific Railway. Tickets on sale July 10 to 16 (inclusive). Limit Aug. 20. Stopover at Pueblo and Colorado Springs. Standard and tourist sleeping cars. Dining cars (meals a la carte). Leave St. Louis 9 a. m. and 10:10 p. m. Tickets, southeast corner Sixth and Olive streets and Union Station.

1/2 OFF
1/4 OFF

OUR FIRST SALE!

We never carry goods from one season to another. We'd rather accept a loss and be able to offer our customers new, fresh merchandise each season. That's why we've cut the price of every Man's, Boy's, and Child's Suit in our house from 10 per cent to 50 per cent. The goods and prices do their own talking—our advice is to come early and get first choice.

THESE CASH PRICES ON CREDIT

MEN'S SUITS

Broken lots—only one and two of a kind left—but we have all sizes—we want to clean them out.

JUST ½ PRICE

$10.00 Suits now	$5.00
$12.00 Suits now	$6.00
$15.00 Suits now	$7.50
$18.00 Suits now	$9.00
$20.00 Suits now	$10.00
$22.00 Suits now	$11.00
$25.00 Suits now	$12.50

MEN'S PANTS
Special Prices to Clean Up

All our $3.00 Pants, now reduced to	$2.00
All our $3.50 Pants, now reduced to	$2.25
All our $4.00 Pants, now reduced to	$2.50
All our $5.00 Pants, now reduced to	$3.00
All our $6.00 Pants, now reduced to	$3.50

BOYS' SUITS
Deep Cut in Prices

All our $4.00 Boys' Suits, reduced to	$3.00
All our $5.00 Boys' Suits, reduced to	$3.50
All our $6.00 Boys' Suits, reduced to	$4.00
All our $7.00 Boys' Suits, reduced to	$4.50
All our $8.00 Boys' Suits, reduced to	$5.00

EXTRA SPECIAL! One big lot of Boys' Knee Pants, sizes 3 to 16 years; choice, as long as they last **15c**

15% OFF
10% OFF

ST. LOUIS CLOTHING CO.
E. B. HOLLAND, Manager,
906 FRANKLIN AVENUE
OPEN SAT. TILL 10 P. M.
OPEN MON. TILL 8 P. M.

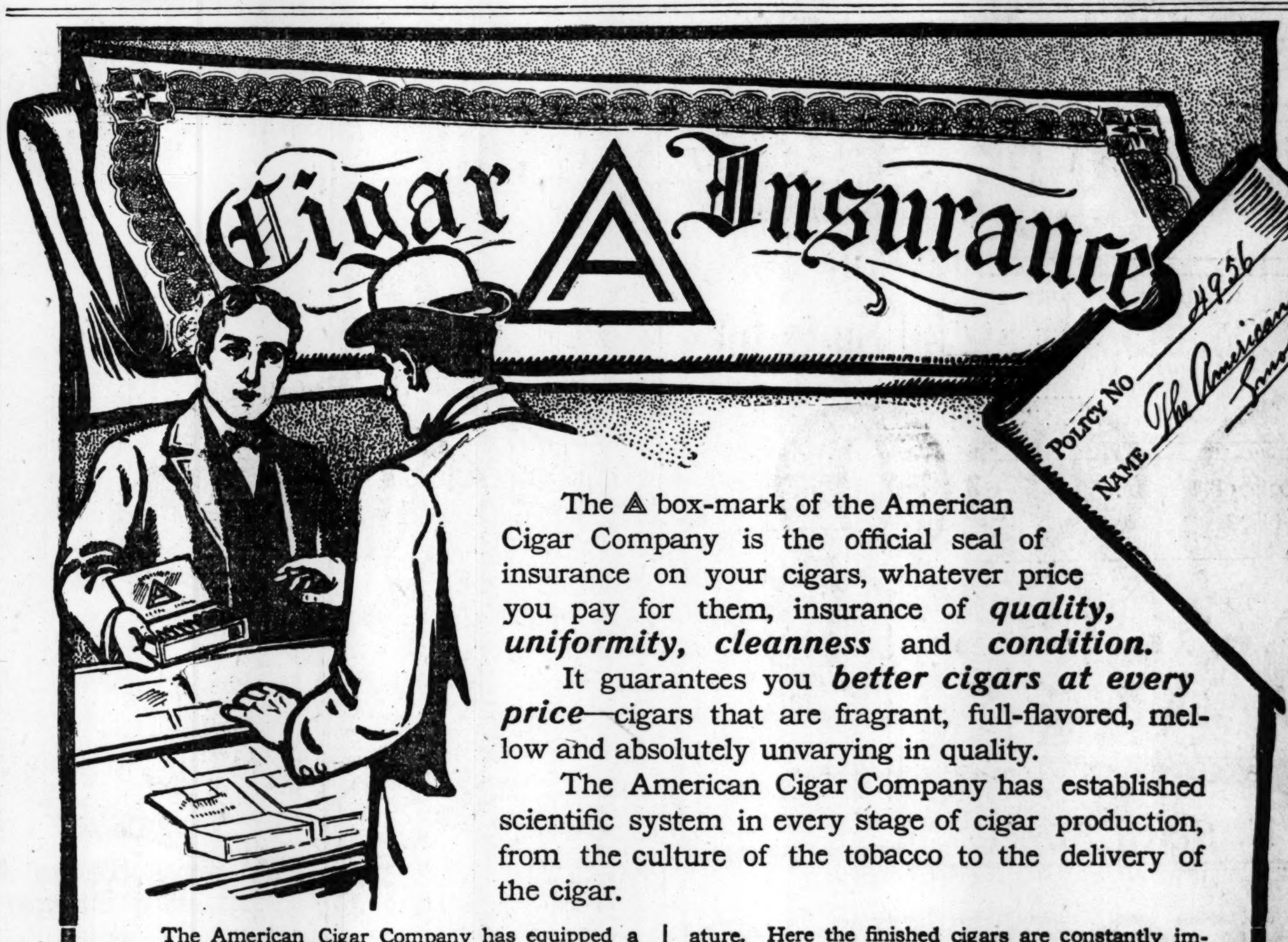

The ▲ box-mark of the American Cigar Company is the official seal of insurance on your cigars, whatever price you pay for them, insurance of ***quality, uniformity, cleanness*** and ***condition.***

It guarantees you ***better cigars at every price***—cigars that are fragrant, full-flavored, mellow and absolutely unvarying in quality.

The American Cigar Company has established scientific system in every stage of cigar production, from the culture of the tobacco to the delivery of the cigar.

The American Cigar Company has equipped a great system of "Stemmeries" to provide for new and heretofore unknown tobacco-improving processes, which no other manufacturer even ***attempts.***

The selected leaf is thoroughly fermented by a two-year process and the ripening tobacco is perfectly blended—all the qualities of the selected varieties of leaf that have been stored in contact being smoothly mingled. The ordinary factory operation called "blending" is not blending at all but merely ***mixing.***

The finished cigars are stored in great "Humidors" where the climatic conditions of Cuba are constantly maintained—a moist warm air and an even temperature. Here the finished cigars are constantly improving, like rare old wine—with all their characteristic aroma intact until they are ready to go to the dealer. After this ***seasoning*** and ***maturing*** and before being shipped, the cigar boxes are sealed and ***double***-sealed in a tough parchment paper wrapper which does much to preserve their condition.

The only way to get the highest cigar quality at ***any*** price is to see you get an American Cigar Company brand. The cigar that suits thousands of other smokers may not please ***your*** taste at all; yet the way to test the results of the new tobacco-improving process is to begin with such a remarkable "hit" as the

"ANNA HELD" CIGAR
5 Cents

The "Anna Held" is a perfectly blended smoke—a typical example of the results of the new system of cigar production. It is a ***seasoned*** cigar, with no slightest trace of rawness; rich and full-flavored, yet with no tinge of bitterness; well-rolled, even-burning, fragrant and satisfying.

Sold by all dealers in good cigars

Trade Supplied by PETER HAUPTMANN TOBACCO CO., St. Louis, Mo.

PAINLESS DENTISTRY

OUR SUCCESS
Is due to the high-grade dental work we have done for the public in the last 10 years.

Prices until July 12. No students. All work guaranteed 10 years.

Established 10 Years.

BEST SET TEETH	$2.50
GOLD CROWNS	$2.00
BRIDGE WORK	$1.00
FULL SET TEETH	$2.00
GOLD FILLING	50c

If your plate does not fit, have our Patent Corrugated Suction inserted free. Have impression taken in the morning, get teeth same day.

RELIABLE WORK by accurate dentists, who are experts in our system of painless dentistry. Don't throw your money away on the so-called best dentists when you can have it done by us for the cost of material. Positively no students.

UNION DENTAL CO.
623 OLIVE ST., 2d Floor
S. E. Cor. 7th and Olive.
Open till 9; Sundays 9-4.

Reliable Dentistry *Examination and Advice Free*

Don't be humbugged by dentists who claim to do painless work; our patented methods are positive. Why take chances with others?
Established 25 years. All work guaranteed for 15 years.

Special Prices Until July 15:

Set of Teeth	$2.00	Bridge	$2.00
Best Set "Special"	$4.00	Extracting, painless,	25c
22k Gold Crown	$2.00	Gold Fillings	75c

Teeth extracted absolutely without pain. Acknowledged to be the easiest and best painless extractor in St. Louis.

Protective guarantee of 15 years. None but skilled dentists employed, graduate and registered under laws of Missouri.

NATIONAL DENTAL PARLORS, 720 Olive
Lady attendants. Open daily—evenings till 9 o'clock. Sundays 9 to 4 p. m.

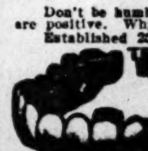

MORE than ONE MILLION people in the city of St. Louis and contiguous territory READ the SUNDAY POST-DISPATCH EVERY Sunday.
"First in everything."

PILES ANAKESIS gives instant relief and POSITIVELY CURES PILES. Price $1, at druggists or by mail. Sample free. Address "ANAKESIS" Tribune Bldg., New York.

FOR DRUNKARDS

WHITE DOVE CURE never fails to destroy craving for strong drink, the appetite for which cannot exist after using this remedy. Given in any liquid with or without knowledge of patient; tasteless; $1 a box at Wolff-Wilson Drug Co., Sixth and Washington Ave.

DENTISTS.

J. A. SHOBER, DENTIST
811 N. 7th St., SUITE 718 HOLLAND BLDG.
BARGAINS IN DENTISTRY.
ALBANY DENTAL CO. TAKE ELEVATOR.

LOFTIS SYSTEM
Diamonds
ON CREDIT

We Do As We Say

in our advertisements. We give you the very best genuine diamonds on the very best credit terms, at the lowest possible prices. We have been in business since 1858 and if we were not thoroughly reliable how could we today be the foremost credit jewelry house in the world? Put all doubts aside. Investigate our goods and terms and you will be convinced that the Loftis System is the greatest accommodation ever presented to the people of a great nation.

$25.00.
$5.00 Down.
$2.50 Month.

Any kind or style of a diamond ring, earscrews, locket, brooch, stud, scarf pin or other article of jewelry—any high-grade watch or piece of silverware in our fine stock or catalog, can be obtained by any honest person on payment of one-fifth down and the balance in eight monthly payments.

Call or write for our beautiful new catalog SD. 1000 illustrations. Open daily until 6:30 p. m.
Saturdays until 9:30 p. m.

The Old Reliable Original Diamonds-on-Credit House.

LOFTIS BROS & CO. EST. 1858 Diamond Cutters, Mfg. Jewelers
Second Floor Carleton Bldg.
N. E. Cor. Sixth and Olive Sts.
Opposite Barr's

ITS MERIT IS PROVED

RECORD OF A GREAT MEDICINE

A Prominent Cincinnati Woman Tells How Lydia E. Pinkham's Vegetable Compound Completely Cured Her.

The great good Lydia E. Pinkham's Vegetable Compound is doing among the women of America is attracting the attention of many of our leading scientists, and thinking people generally.

Mrs. Sara Wilson

The following letter is only one of many thousands which are on file in the Pinkham office, and go to prove beyond question that Lydia E. Pinkham's Vegetable Compound must be a remedy of great merit, otherwise it could not produce such marvelous results among sick and ailing women.

Dear Mrs. Pinkham:—

"About nine months ago I was a great sufferer with female ills, which caused me severe pain, extreme nervousness and frequent headaches, from which the doctor failed to relieve me. I tried Lydia E. Pinkham's Vegetable Compound, and within a short time felt better, and after taking five bottles of it I was entirely cured. I therefore heartily recommend your Compound as a splendid female tonic. What a blessing it is to find such a remedy after so many doctors fail to help you. I am pleased to recommend it to all suffering women."—Mrs. Sara Wilson, 21 East 3d Street, Cincinnati, Ohio.

If you experience weakness of the stomach, indigestion, bloating, pelvic catarrh, nervous prostration, dizziness, faintness, "don't-care" and "want-to-be-left-alone" feeling, excitability, backache or the blues, these are sure indications of female ills or some derangement. In such cases there is one tried and true remedy—Lydia E. Pinkham's Vegetable Compound.

DR. HUNTER, PAINLESS DENTIST,
At Crown Dental Parlors
800 OLIVE STREET. Opp. Postoffice.
FREE CONSULTATION EXAMINATION AND ADVICE.

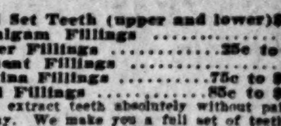

Full Set Teeth (upper and lower)	$3.00
Amalgam Fillings	25c
Silver Fillings	25c to 50c
Cement Fillings	40c
Platina Fillings	75c to $1.00
Gold Fillings	85c to $1.25

We extract teeth absolutely without pain or no pay. We make you a full set of teeth for $3.00, guaranteed. We make teeth without plates. Crown and bridge a specialty. We will give you a written guarantee for 15 years with all our work. Hours 8 a. m. to 8 p. m. Sunday, 8 to 2.

Crown Dental Co.
DR. S. R. HUNTER, President.
Corner 8th and Olive sts.; entrance 800 Olive.

St. Louis has more Post-Dispatch readers every day than it has homes.
"First in Everything."

Every Woman is interested and should know about the wonderful **Marvel** Whirling Spray **Douche**

ASK YOUR DRUGGIST FOR IT—if he cannot supply the MARVEL, accept no other, but send stamp for illustrated book—sealed. It gives full particulars and directions invaluable to ladies.
MARVEL CO., 44 E. 23d St., New York.
For sale by
[illegible]

JUDGE FATALLY WOUNDS LAWYER

Tennessee Jurist Shoots College Ball Pitcher as He Steps From Train.

KNOXVILLE, Tenn., July 6.—Scott County, this State, was given a sensation yesterday afternoon when Sam Parker, a prominent lawyer, was shot as he stepped off a passenger train at Helenwood, Tenn., by Judge James E. Fulton. Fulton used a double-barreled shotgun, emptying both charges into Parker's abdomen. Neither party spoke a word and Parker fell to the ground with a groan. His condition is critical and it is not thought he can survive.

Parker, it is alleged, was too friendly with a near relative of Fulton's. Fulton, when he learned of it, set out to secure revenge. Fulton was arrested. He is about 40 years old and one of the most prominent members of the East Tennessee bar, having served several times as special judge and chancellor. He is also prominent as a Democratic politician.

Parker is well known in Southern intercollegiate baseball circles, having for the past three seasons been pitcher for the University of Tennessee team. He is on of the best college pitchers of the South. He graduated from the law department of the University of Tennessee this spring and has been practicing in the office of his father, Judge Parker, at Helenwood.

PLAYS "UNCLE TOM" EGGS RUIN HIS EYE

Kentuckians Couldn't Stand the Ancient Play and Attacked Amateurs.

Special to the Post-Dispatch.

CANMER, Ky., July 6.—At an amateur performance of "Uncle Tom's Cabin" at this place as a part of the Fourth of July celebration, Albert Clapton, one of the actors who took the part of Uncle Tom, was showered with eggs, good, bad and otherwise, and one of his eyeballs was so severely punctured by a piece of shell that the optic has been removed.

The young Thespians, who are mostly returned college boys, home for the vacation, had been threatened with an egging if they persisted in putting on "Uncle Tom's Cabin," but they had studied their parts in widely scattered schools and decided to go on with it.

The egging was done in a spirit of rough joking rather than indignation, and young Clapton was the only one hurt. When the shower began he stepped to the footlights and raised his hands for order, when a half dozen eggs struck him in the face, one crushing with full force into the left eye. Despite his affliction, young Clapton says he would not prosecute the one who destroyed his eye, if he knew his identity. Conditions reversed, he declares, he would have thrown some eggs at Uncle Tom himself.

DISCUSS ALIMONY FOR CASTELLANE

Relatives of Countess and Lawyers of Count Talk of Divorce Arrangements.

Special Cable to the Post-Dispatch and and New York World.

PARIS, July 6.—The question of alimony for Count Boni de Castellane came up for discussion at a meeting held yesterday in the palace of the Countess at which she, her brother, George Gould, and her sister, Helen Gould, as well as the Count's lawyers, participated. No decision was reached.

Opponents of Count Castellane's reelection to the Chamber of Deputies are sending to the voters of his district in the Basses Aples Department translations of the articles printed by New York papers anent the causes which led the Countess to apply for divorce. The French papers were prevented from printing the material by the French libel laws. Castellane has been ousted from the Chamber of Deputies, not because he did not receive a majority of the votes of his district, but because it was alleged he bought votes. If he is elected again the Chamber will be powerless to oust him again. Hence the campaign literature.

St. Louis has more Post-Dispatch readers every day than it has homes.
"First in everything."

FUGITIVE AND OFFICER SHOOT

Danville (Ind.) Constable and Man Wanted for Abduction Empty Their Revolvers.

Special to the Post-Dispatch.

DANVILLE, Ind., July 6.—A revolver duel, in which both men emptied their weapons at each other, was fought at the Big Four Station here last night between Constable Oliver Wiltholt and James Ross, whom the officer was trying to arrest for abduction. The officer received a scalp wound and a bullet went through his hat. His opponent was not touched.

Ross was wanted for abducting Belle Ross, 16, a distant relative, from her home in Queensville.

The young woman tells of mistreatment at the hands of her alleged abductor. She says that Ross induced her to leave home, where she was not happy. She says that he has kept her in hiding for several days in a thicket in the creek bottoms near Danville without shelter. She says when she threatened to run away he drew a revolver and said he would kill her.

Ross was finally landed in jail.

Dental gold and porcelain crowns and bridges, by a specialist. Dr. E. C. Chase, southeast corner 6th and Locust.

FEDERAL WARRANT FOR CARRIE NATION

Kansas Crusader Charged With Sending Obscene Matter Through the Mais.

GUTHRIE, O. T., July 6.—Mrs. Carrie Nation, who it is alleged, has been publishing information usually considered unprintable, in order to "teach young boys to lead pure lives," is charged with sending obscene matter through the mails.

John W. Scothorn, acting United States Attorney, issued an order for Mrs. Nation's arrest last night. Her paper is called The Hatchet.

Will Instruct Farmers.

John T. Stinson, superintendent of pomology at the World's Fair, has been appointed agricultural agent of the Missouri Pacific and Iron Mountain systems. Mr. Stinson was formerly director of the Missouri Fruit Experiment Station at Mountain Grove and statistician of the Apple Growers' Association. He has done a great deal towards educating farmers in protection of fruits from insects and disease. He will continue in this work, demonstrating methods in an exhibition car.

Dunn's, 912-914 Franklin Av.
500 pairs pants, $3.50.
500 pairs pants, $3.
500 pairs pants, $2.50.

CAN'T DISTURB DEAF MAN'S PEACE

Judge Moore Frees Miss Fernandez, Accused of Annoying Plummer.

Violent language does not constitute a disturbance of the peaoce when the person toward whom it is directed does not hear it in person. This was the decision of Judge Moore of the Court of Criminal Correction when he discharged Miss M. J. Fernandez, a stenographer in the Chemical Building, who was fined $5 in the Dayton Street Police Court for calling E. S. Plummer a "dead beat" by telephone from 10 to 40 times a day.

Mr. Plummer, who is 80 years old, is a stamp dealer in the Colonial Security Building. He is so hard of hearing that he had to call others to answer the telephone. He says Miss Fernandez had a bill against his son-in-law, J. A. Parkes.

Judge Moore held that since those who had heard the remarks had not complained, Plummer, who had heard nothing but reports of the conversation, had not been disturbed.

The court also held that the placard placed on Mr. Plummer's office door, "Dead beat, when are you going to pay that bill?" was not a disturbance of the peace.

Miss Helen Parkes testified that Miss Fernandez would call up their home at 725 Aubert avenue, ten or fifteen times a day and say: "Where is that deadbeat father of yours?" She denied that she ever went to Miss Fernandez' office and chased her out of the building.

Army Prays Frequently.

The Governor of Herat has presented the following report to the Amir of Afghanistan: "The behavior of the army is satisfactory, and there have been no cases of serious crime. The Herat army now says its prayers five times a day, and the men are becoming pukka (very good) Mussulmans.

Passenger Fights Porter.

An argument about the location of a berth resulted in an exchange of blows between a white passenger and a negro porter at the Union Station Thursday night. The white man knocked the negro down. As neither person cared to prosecute, there were no arrests. The police report gives the passenger's name as A. R. Byrd, president of the Alsop Process Co., and the negro's name as John H. Anderson.

Woman's Nature

Is to love children, and no home can be completely happy without them, yet the ordeal through which the expectant mother must pass usually is so full of suffering, danger and fear that she looks forward to the critical hour with apprehension and dread. **Mother's Friend,** by its penetrating and soothing properties, allays nausea, nervousness, and all unpleasant feelings, and so prepares the system for the ordeal that she passes through the event safely and with but little suffering, as numbers have testified and said, "it is worth its weight in gold." $1.00 per bottle of druggists. Book containing valuable information mailed free.

Mother's Friend

THE BRADFIELD REGULATOR CO., Atlanta, Ga.

WOLFF'S 8.88 SALE

The Clothing Event of the Season Will Take Place **Saturday Morning, July 7th** At 9 O'Clock

Your Free and Unrestricted Choice of Thousands of Men's $18, $15 and $12.50 Suits for

8.88

PANTS SALE! Choice of Hundreds 3.50, 3.00 and 2.50 Pants **1.88**

Wolff's 105 and 107 N. Broadway
Cor. 7th and Franklin Av.

Copyright 1905 by Hart Schaffner & Marx.

Choice of any Hart Schaffner & Marx Suit IN THE HOUSE, whether $40, $35, $30, $25 or $20, all go for

13.88

This season's newest and correct styles, including all the H. S. & M.'s exclusive grays, blue serges and the finest tropical worsteds, in both the new long square front single-breasted as well as double-breasted suits and coats and pants.

SPECIAL SHOE SALE! All Regent and W. L. Douglas 3.50 Shoes Choice **2.39** Saturday Only

A Sale That Has Always Been the Talk of the Town | **ON SALE AT BOTH STORES!** COR. 7th AND FRANKLIN AVENUE, AND 105-107 N. BROADWAY. | **WANTED!** 25 Extra Salesmen

ARE YOU READING
The Lady Evelyn
Max Pemberton's Powerful Romance?

St. Louis' River of Death
THE FATEFUL LURE OF A BEAUTIFUL STREAM.
See the NEXT SUNDAY POST-DISPATCH

Seven Ages of St. Louis
A MARVELOUS EXHIBIT OF THE CITY'S GROWTH.
See the NEXT SUNDAY POST-DISPATCH

Who Wrote **The Mysterious Stranger?**
A NOVEL OF MYSTERY.
See the NEXT SUNDAY POST-DISPATCH

Death Path of Lord Barrington
A WRIGGLING LINE BETWEEN SAFETY AND THE NOOSE.
See the NEXT SUNDAY POST-DISPATCH

Get the First Installment OF
The Lady Evelyn
From any Post-Dispatch Branch if you missed it last Sunday.

OUR GREAT $11.00 SUIT SALE

The Premier Clothing Event of the Year---With Its Manifold Value--Giving Surprises---Will be Enthusiastically Inauguarated Saturday at Famous!

ANOTHER season's selling has been completed and thanks to the generous support of our valued patrons, it has been by long odds the most successful season Famous has ever experienced. It has required much larger stocks than we have heretofore carried, to satisfy the wants of our patrons this season, and as a result this great $11 sale will be on a much broader scale than we have ever before attempted—no previous sale presented such vast assortments or such comprehensive stocks as are promised you when this sale begins here Saturday morning.

TO insure a speedy and positive clearance, further profits have been abandoned, costs are disregarded and heavy losses will be incurred in many instances, as past experience has taught us that the price cutting route is the only direct way of effecting an immediate clearance. No need to dwell at length here on the merits of these garments—every one bears Famous label, which is a guarantee of its quality, character and reliance. Twice each year, and only twice, are you confronted with such truly exceptional buying opportunities.

Copyright 1906 By W. C. ROTH Chicago

Your Unrestricted Choice of Thousands of This Season's Smartest and Most Effective

$15, $18, $20 and $22.50 SUITS

For Men and Young Men, Saturday at Famous at the very Special and Unmatchable Low Price of

$11.

Copyright 1906 By W. C. ROTH Chicago

COOL OUTING, DRESS AND BUSINESS SUITS

—Just the proper weight for present service—they're all from our own superior stocks, and are the products of America's most talented clothes builders—every suit in this princely gathering is hand-tailored throughout and has had that expert fashioning that summer clothes should have, on account of their lightness. These suits are strictly of this season's manufacture and are modeled in the correct fashions—Famous guarantees them to retain their shapeliness and sightliness and to give just as much satisfaction as though you paid regular prices—included are the proper cut single and double-breasted styles—built of silk mixed novelty worsteds, fancy cassimeres, Scotch cheviots and imported English serges, in the nobbiest pattern ideas--included are also the summery **Outing** (coat and pants) suits, with quarter-lined coats, pants with side buckles, belt straps and cuff bottoms—of tropical worsteds, French flannels, English tweeds, Scotch homespuns and other airy cloths in the light, medium and dark shades in patterns as varied as your desires. Come and see these marvelous Suit values yourself—choice of absolute $15, $18, $20 and $22.50 Suits in this sale, Saturday, at Famous, for **$11.**

OPEN
Every Saturday
Night
Till 10 O'Clock!

OPEN
Every Saturday
Night
Till 10 O'Clock!

July Clearing Sale of Men's and Young

Men's $13.50 and $15 Outing Suits, $8.75

They're the greatest Suit bargains you'll encounter this year—when you buy one of these Suits you buy quality—of course, there is a choice, so we urge you to make your selection early—in the two-piece outing style—made of light-weight tropical worsteds, velour-finished cassimeres and blue serges, skeleton lined—single or double-breasted—plain or cuff bottom pants—this summer's most striking and correct patterns, in light and medium shades of gray and numerous other pleasing and attractive color and pattern effects—Suits that cannot be duplicated for less than $13.50 and $15 elsewhere—In this July Clearing Sale, Saturday, at Famous, choice of any for 8.75

8.75

Men's $22.50 and $25.00 Outing Suits—Saturday for $14.50
Men's $10.00 and $12.00 Outing Suits—Saturday for $6.75

Summery Clothes

Cool, airy and comfortable—sharply underpriced in this July Clearing Sale—

Men's Black Alpaca Coats—$1.25 and $1.50 kinds—for	85c
Men's Gray Mohair Coats—$3.00 and $3.50 kinds—for	2.45
Men's Blue Serge Coats—$3.50 and $4.00 kinds—for	2.65
Men's White Sicilian Coats—$8.50 quality—Saturday	5.75
Men's Black Silk Coats—$10 quality—Saturday	6.75
Men's White Duck Pants—$2.00 kind—for	1.40

July Clearing Sale of Men's and Young Men's

FANCY VESTS

$2.50 and $3.00 Values for $1.45

Excellent Washable Vests—all sorts of fabrics—in plain white and a vast assortment of novelty patterns and color effects—all sizes and styles—Vests actually worth $2.50 and $3—in this July Clearing Sale, Saturday, at Famous.. 1.45

Men's and Young Men's

$3.50 and $4.00 Vests

All the newest novelties—Saturday, at Famous—choice for 2.40

July Clearing Sale of Men's and Young

Men's $4 and $5 Trousers for $2.55

Liven up that suit with a new pair of trousers. This July Clearing Sale affords you splendid chances for money saving. They're from our own superlative stocks and are built of strictly all-wool cassimeres, worsteds, Scotch cloths and tropical worsteds, in the nobbiest stripes, checks, invisible plaids, in hundreds of effective pattern and color combinations—fashioned in keeping with the season's correct models—with or without cuff bottoms and belt loops—some cut low waisted to wear without suspenders—in the regulation or outing styles—Trousers that are expertly tailored throughout—all sizes for men and young men of every build—they're absolute $4 and $5 qualities that Famous offers you Saturday in this July Clearing Sale for..... 2.55

2.55

Men's and Young Men's $3 and $3.50 Trousers—Saturday for....... $1.80
Men's and Young Men's $5.50 and $6 Trousers—Saturday for....... $3.35

Your Unreserved Choice of

Our Men's Finest Straw Hats

None Excepted—All to Go for

$1.85

Your unrestricted choice of the very best Straw Hats in our stock, including extra quality Belgium, Swiss and China Splits, Milans and Porto Ricans—this summer's nobbiest styles—hats such as will cost you much more elsewhere—Saturday at Famous, choice of any at the distinct bargain price of **$1.85.**

Our Sweeping July Clearing Sale Offers

Boys' $5 and $6 Suits

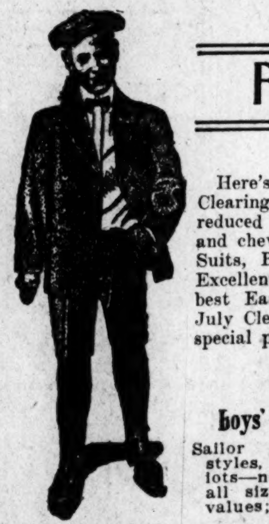

For 3.15 Saturday

Here's one of the strongest offerings presented in our great July Clearing Sale. Boys' actual $5 and $6 Suits to go at the much reduced price of $3.15. Boys' strictly all-wool Suits in cassimeres and cheviots, all new Summer styles—Double-Breasted Three-Piece Suits, Belt Norfolk Suits and Novelty Suits, for boys of all ages. Excellently made, best of linings and trimmings—they're from the best Eastern manufacturers—splendid $5 and $6 Suits. In this July Clearing Sale Saturday, at Famous, choice of any at the very special price of $3.15.

Boys' $4.00 and $4.50 Suits for $2.35 Saturday.
Boys' $7.00 and $8.00 Suits for $4.60 Saturday.

Boys' $1 Wash Suits, 55c

Sailor and Russian Blouse styles, in Galateas and cheviots—neatly trimmed; all sizes, 2½ to 8—$1 values; Saturday for. 55c

Boys' $2.50 Wash Suits, $1.39

Handsomely trimmed Russian Blouse and Sailor styles; in white duck, pique, cheviot, Galateas and crashes; Sailor or Eton collars—sizes 2½ to 10 years—$2.50 values—Saturday 1.39

Boys' Underwear—Balbriggan—35c quality—per garment, Saturday.......... 17c

Boys' Shirts—Of madras and percales—nobby styles—50c and 75c values—Saturday.......... 27c

Boys' Blouses—Of cool summer fabrics—all sizes—75c values—Saturday.......... 38c

July Clearing Sale of

Men's 75c to $1.50 Underwear for 59c

American Silk Underwear, in pink, black and white stripes—novia and blue—worth $1.25—
Imported White Lisle Thread Undershirts and Drawers—in white and ecru—worth $1 and $1.25—
Extra size Lisle Thread Undershirts and Drawers—sizes 46, 48 and 50—worth $1.50—
Genuine Scrivens Bleached Elastic Seam Drawers—lot No. 50—regular sizes—worth 75c—
Saturday—per garment.......... 59c

$1.25 and $1.50 Underwear, 75c

Men's Union Suits—short and long sleeves—combed Egyptian yarn—worth $1.25—
Men's imported French balbriggan and French lisle thread Underwear—long and short sleeves—$1.25 and $1.50 garments—
Men's All-Linen Mesh Underwear—shirts and drawers—worth $1.50—
Saturday, at Famous, per garment.. 75c

$1.50 Eagle Negligee Shirts—Saturday, choice for	75c
$2.50 Eagle Negligee Shirts—Saturday, at Famous	1.50

Novelty Silk and Wool Outing Shirts—
$5.00 grade—Saturday for..... $3.00
$3.50 grade—Saturday for..... $2.25

White Full Dress Shirts—Made by Cluett, Peabody & Co.—sizes 14 to 17—$1.50 value—Saturday	95c
Men's Summer Neckwear—Of splendid silks—in the new four-in-hand shapes—50c value—Saturday for	25c
Men's 50c Leather Belts—Saturday special for	21c

Men's ½ Hose

35c and 50c Values for 19c.

Plain lisle, ingrain, Jacquard weaves, silk embroidered and clocked patterns, in tan, black and color combinations—regular made 35c and 50c Hose—Saturday, at Famous, choice for 19c

July Clearing Sale of

Men's Summer Footwear

The very best standard shoes at material reductions to hurriedly reduce our stocks.

MEN'S STETSON RUSSIA CALF SHOES—High or low cut—this summer's dressiest patterns—always $5—Saturday.......... 3.85

MEN'S $3.00 AND $3.50 SHOES, $2.35—Tan and brown Russia calf, also velour, gunmetal or patent colt—lace, button or blucher styles—high or low cut—$3.00 and $3.50 values—Saturday.......... 2.35

Famous
Gives and
Thoroughly
Guarantees
Eagle
Trading
Stamps.

Famous

BROADWAY AND MORGAN

Your
Money
Back
If
Wanted.

20 PAGES
PART TWO
"FIRST IN EVERYTHING."

ST. LOUIS POST-DISPATCH
ONLY ST. LOUIS EVENING NEWSPAPER WITH ASSOCIATED PRESS DISPATCHES.

PAGES 11—20. ST. LOUIS, FRIDAY EVENING, JULY 6, 1906 —PART TWO. PAGES 11—20.

What! Not a Prospective Home Owner?
After reading the Real Estate Agents' list of bargains in the great **Sunday Post-Dispatch** Want Directory?
To the FRONT!!!

ANGRY SENATOR SAYS HITCHCOCK IS IN DOTAGE

Fulton Accuses Secretary of Interior of Unfairness to Oregon.

AFFECTS HIS PATRONAGE

Says His State Can't Get Fair Share of Reclamation Fund.

Special to the Post-Dispatch.

PORTLAND, Ore., July 6.—Senator Charles W. Fulton, who has returned from Washington, said this morning that the reason that the people of his State have no fair share of the reclamation fund is because of open hostility of Secretary Hitchcock for Oregon.

"I will admit that I am at a loss to understand it," replied Senator Fulton, when asked the reason of Secretary Hitchcock's hostility to Oregon. "That there is hostility I know. I had the greatest difficulty in procuring a portion of the fund for the Umatilla irrigation project, although the bureau was heartily in favor of it.

"The Secretary of the Interior is in his dotage. He seems to think that it is imposible for anything good to come out of Oregon."

TEXAS LIVERYMAN SLAIN IN OFFICE

Shot to Death by Customer After Quarrel Over Horses He Stabled.

DALLAS, Tex., July 6.—W. A. Mimms was shot to death in his livery stable, on Patterson avenue, near Griffin street, today by C. C. Williams of Farmersville, Tex. Mimms was seated in a chair in his office when Williams entered and opened fire, sending two bullets through the heart of Mimms, killing him instantly.

Williams made no effort to escape, but refused to make a statement as to why he killed Mimms. He is locked up in the County Jail, charged with murder.

Men at the livery stable say Williams put some horses in the stable several weeks ago. Yesterday he desired to take them out, but Mimms would not let him have them until he would pay the bill for their care. The two men quarreled and Williams left the stable. He returned this morning and shot Mimms.

MAN WHO TRAINED JAPS TO WIN DIES

Major-General Meckel, Whom Oyama Credited With Mukden Victory, Expires.

BERLIN, July 6.—Major-General Meckel, formerly professor of military tactics in Japan, died today. He went to Japan in 1885, stayed there three years, reorganized the Japanese Army and wrote a noted book on tactics.

Field Marshal Oyama, after the Battle of Mukden, telegraphed to Gen. Meckel, ascribing his success to Meckel's instruction. The Emperor of Japan conferred the Grand Cross of the Order of the Sacred Treasure on the General after the battle.

REBATERS OVERRULED.

CHICAGO, July 6.—At the trial of the Chicago & Alton Railroad on the charge of rebating, Judge Landis today overruled the motion of the defense that the jury be instructed to return a verdict of not guilty on eight of ten of the counts in the indictment.

Burglars Rob Saloon.

Burglars visited the saloon of Albert Leopoldes, 4601 South Broadway, Thursday night and stole $14 from the cash register.

GIRL TWICE KEPT FROM ENDING LIFE

Nora Flowers Makes Attempts After a Jealous Quarrel.

Having had a quarrel with her sweetheart, which resulted in estrangement for two weeks, Nora Flowers, 16 years old, made two unsuccessful attempts to kill herself, one on Independence Day and the other the following afternoon.

Her father knocked the carbolic acid bottle from her hand the first time at their home, 1313 Blair avenue, and neighbors at Fourteenth and O'Fallon streets did the same thing when they saw her try to drink the poison in front of the Emergency Hospital the second time.

The fiery fluid was spilled over her face and burned her severely, but the men prevented her swallowing much of it. At the City Hospital she said that she has no intention of making another effort to end her life.

She says jealousy caused her quarrel with her suitor.

Her father, for whom she keeps house, caught her and dashed the bottle from her hand, and she promised never to make such an attempt again. Thursday she visited a friend, then started for an aunt's home. On the way she again resolved to die, and bought some more carbolic acid.

As she was passing the Emergency Hospital she raised the vial to her lips and tried to swallow the burning liquid. Several men rushed at her, seized the bottle and handed her over to the police.

Has Had His Skull Trepanned Six Times and Still He Lives.

Special to the Post-Dispatch.

ASHLAND, Wis., July 6.—John Rogers, a seaman of Syracuse, N. Y., now at the Marine Hospital at Ashland, in the last six years has had his skull trepanned six times, and specimens of his brain are displayed in bottles at as many places.

MORE than ONE MILLION people in the city of St. Louis and contiguous territory READ the SUNDAY POST-DISPATCH EVERY Sunday.

"First in Everything."

PASTOR MERCER DIES SUDDENLY

Ohio New Jerusalem Minister Who Originated Parliament of Religions, Expires.

CINCINNATI, O., July 6.—Rev. Dr. L. P. Mercer, pastor of the Church of the New Jerusalem, in this city, and for 25 years pastor of the largest church of his denomination in Chicago, dropped dead of heart disease at his home today.

Dr. Mercer was the originator of the Parliament of Religions which was one of the features of the Chicago World's Fair in 1893.

House Thief Still Busy.

The rooming house thief is still at work. A gold watch and a quantity of clothing belonging to William Eaves and Hans Tandley, rooming at 2635 Washington avenue, were stolen Friday. Claude McMurty, who rooms at 1828 Wash street, reported to the police that a thief stole his watch while he was absent from the house.

CHANGES TRUNKS WITH A WOMAN

Alton Youth Uncertain of Romantic Possibilities.

Edward Watson, son of Mrs. E. A. Rodgers of Upper Alton, has a trunk. It isn't his, and he isn't quite sure whether it is filled with romantic possibilities or just somebody's bridal trousseau.

Being only 23 years old, Edward will investigate. If the trunk, which was exchanged for his somewhere between Grant, I. T., and Alton, should prove to be the property of a single woman of youth and beauty, and if she in turn got Edward's trunk, there is the romance ready made.

After Edward arrived home he opened the trunk, which the expressman brought from the depot. In the dark he came near donning a peek-a-boo shirt waist. He would have done so if he had not run one of the open-work holes in his eye and thus discovered the true nature of the garment.

Further researches in the trunk disclosed several tailor-made suits, feminine and other apparel.

GIRL ACCUSES HIM OF HIRING FOOTPAD, WHOM HE THRASHED

Plaintiff in Breach of Promise Suit Says Man Was Employed to Insult Her and Then to Submit to Drubbing at Hands of Heroic Fiance.

PITTSBURG, Pa., July 6.—Miss Gertrude Dennig of Hannahstown, this county, has entered suit in Common pleas Court against Wm. Wannamaker of Swissvale, charging him with breach of promise to marry, and demanding $25,000 damages. It is the newest of the "society scandals" and is an amazingly clean scandal—that is, from a Pittsburg standpoint.

Miss Dennig is extremely indignant at the refusal of the young man to marry her, and declares that she has been grossly humiliated by his failure to carry out his contract. She is 25 years old and he is 20.

Miss Dennig declares that she became engaged to the young man in January, 1902, and that he gave her a diamond engagement ring. They were to have been married on Christmas Day of 1902 and went to the home of her sister, Mrs. Caroline Schrog, in Lisbon, O., where the ceremony was to have been performed.

While they were in Lisbon, she alleges, they were walking along the street one night when they were encountered by a hold-up man, who demanded their money or their lives. Wannamaker responded by jumping into the hold-up man and giving him an awful beating. He immediately became a great hero in the eyes of his sweetheart.

The next day while they were walking along the street, she alleges, a man passed and made an insulting remark to Miss Dennig, whereupon Wannamaker again jumped into the offender and repeated the pugilistic performance. For this second feat of bravery Miss Dennig considered him the greatest hero that ever lived and was very happy.

Soon after these incidents, she alleges, young Wannamaker's love grew cold. Then, to her dismay, she discovered that the hold-up man and the man who had insulted her in the street had both been paid by Wannamaker to do the jobs, and had been fully prepared for the beatings he received. She declared that when he refused to marry her, Wannamaker took the engagement ring, extracted the stone and pawned it. She still continues to wear the gold band of the ring.

Wannamaker denies all the charges.

GEN. MEAGHER'S WIDOW IS DEAD

NEW YORK, July 6.—Mrs. Elizabeth M. J. Meagher, widow of Gen. Thomas F. Meagher, who led the famous Irish Brigade in the Civil War, died yesterday at her home in Rye, Westchester County, of heart disease.

"We Made Your Father's Clothes" "We Made Your Father's Clothes"

MILLS & AVERILL

Continuing the July ½ Price Clearing Sales

Before the Arrival of Our Immense Stock of Fall and Winter Merchandise It Has Always Been Our Well-Known Habit of Making Radical Price Inducements. Read the Remarkable Values Offered

Men's Fine Clothing at One-Half Regular Price

$10 Suits, now $5.00
$15 Suits, now $7.50
$20 Suits, now $10.00
$25 Suits, now $14.50
$30 Suits, now $19.50
$35 and $40 Suits, now $24.50

CHARGES FOR ALTERATION AT COST

$5.00 Fine Worsted Trousers.....$2.50
$6.00 Fine Worsted Trousers.....$3.00
$8.00 Fine Worsted Trousers....$4.00
$10.00 Fine Worsted Trousers....$5.00

July Clearing Sale of Fine Fabrics for Summer Wear

$25 Cool Summer Suits to Your Order, $16.50. The Greatest Value Our Tailoring Dept. Ever Offered.

Those who know anything at all about value in tailoring will instantly recognize in this tailoring offer the same degree of excellence which marks the same fabrics in other tailor shops at $25. Take advantage of this splendid offer while the fabrics last—$25.00 Outing Suits—to your order $16.50

Underwear Bargains
50c and 75c Garments, 25c

Over 50 dozen Balbriggan Shirts and Drawers will go on sale; 50c and 75c values.................. 25c

Other Striking Bargains

25c Lisle Sox.................19c
$1.50 Pajamas 95c
50c Lisle Sox.................35c
25c Washable Neckwear.....12½c
$1.00 Shirts 75c
$1.50 Shirts 95c
$3.00 Shirts $2.00

All Our Boys' Clothing at Just One-Half Price

All $5.00 Boys' Suits and Overcoats - $2.50
All $6.00 Boys' Suits and Overcoats - $3.00
All $8.00 Boys' Suits and Overcoats - $4.00
All $10.00 Boys' Suits and Overcoats - $5.00

Hat Bargains
Most Remarkable

Some 10 dozen odds and ends Soft, Stiff and Straw Hats—your choice of values up to $3.00........................ 95c

Straw Hats at Cut Prices

Some 50 dozen Straws. Values up to $3.50. For the man who has put off the purchase of a Straw Hat, these prices will strongly appeal.............. $1.90

Mail Orders Promptly Attended To.

MILLS & AVERILL
ESTABLISHED 1875
BROADWAY & PINE ST.

Open Saturday Evening Till 10.

Mail Orders Promptly Attended To.

Open Saturday Evening Till 10.

The Amazing Death Path of "LORD" BARRINGTON

A Study in the Oscillations of Fate, Made Exclusively for the Next Sunday POST-DISPATCH

Nibsy and His Magic Sword

The Funnyside Newsboy again visits Fairyland

A New Capitol for Missouri

First account of the plan devised by the Administration

The Peril of "THE LADY EVELYN." A Thrilling Installment of Max Pemberton's Great Romance in the Next Sunday Post-Dispatch.

ST. LOUIS POST-DISPATCH.

Founded by JOSEPH PULITZER. Published by The Pulitzer Publishing Co., 210-212 N. Broadway.

With the Fathers, it was the glorious Fourth; with us it is the goreous Fourth.

◆◆◆

Mr. Rockefeller has by this time noticed that Miss Addams is an Adams with two d's.

◆◆◆

In the Busch bill investigation, the public wants the facts, not tricks and evasions to conceal the facts.

◆◆◆

Unless the count of votes in the city election contest is expedited it will not make much difference in the results which side wins.

◆◆◆

GLOOMY COL. WATTERSON.

Col. Henry Watterson's interview on the Bryan candidacy contained no soul-stirring slogan to call the Democratic hosts to battle. The Colonel considers Mr. Bryan as a presidential candidate solely from the cold-blooded standpoint of availability. He is resigned—resigned seems to be a fit word to describe the Watterson mood—to Bryan's candidacy for three reasons.

First—More Democrats are following the banner of Mr. Bryan than that of any other Democratic leader; or, in the lingo of the corner grocery, more Democratic flies stick to the Bryan sugar than to anybody else's sugar.

Second—There is no longer any reason for the Watterson Democrats to fight the Bryan Democrats, and therefore, Mr. Bryan having the greater number of Democrats sticking to him, he is the most available candidate to bring the largest possible number of Democrats together.

Third—The Bryan candidacy will ward off candidates who are able and willing to buy the Democratic nomination; or, in other words, Mr. Bryan would be a better candidate than others who have nothing to recommend them but boodle and brass bands.

In a race between Bryan and Roosevelt, who, Mr. Watterson thinks, is the inevitable candidate of the Republicans, the Colonel is sure that Bryan will win on account of the third term issue. But this is not an argument for Mr. Bryan, but an argument against Mr. Roosevelt. If the third term issue would defeat Mr. Roosevelt, any Democrat would serve the purpose as well as Mr. Bryan. There is no suggestion from Mr. Watterson that Mr. Bryan represents something more to be desired in a President than Mr. Roosevelt represents. There is no suggestion of a vital difference of principles and of a great advantage on the part of Mr. Bryan on account of that difference. Perhaps Col. Watterson thinks that Mr. Roosevelt and Mr. Bryan practically represent the same thing. He does not testify on this point, but merely says that Bryan would beat Roosevelt on account of the third term issue.

But great political battles are not won by candidates chosen solely because they are available or have a large personal following. These considerations figure in political conventions, but are lost in the great struggle for the election.

The Colonel ought to cheer up and try to take a brighter view of Democratic politics. Things may not turn out so bad after all. An issue may turn up which Mr. Roosevelt has not stolen and which will be worth a Wattersonian yell.

◆◆◆

The statement that no star can appear in the national flag for Oklahoma until after July 4, 1907, is misleading. The new star may not be placed on army flags, but every citizen with a flag can put it on as soon as he pleases.

◆◆◆

TWELVE MILLIONS FOR NOISE.

George Fabyan was once the president of the Fourth of July Amusement Association, whose purpose was to educate Chicago up to the standard of a "sane Fourth."

Chicago refused to be educated and the Sane Fourth of July Association died several years ago. Mr. Fabyan survived it, however, and he publishes an estimate that $12,000,000 will about cover the cost of our explosiveness this year.

Well, perhaps we can afford to make a $12,000,000 noise if we like, or whether we like or not. But how many of the adults who promote explosiveness for patriotic purposes are willing to sit down after it is over and read the Declaration of Independence and the Constitution of the United States to find what it is all supposed to be about?

◆◆◆

Gen. Miles spoke well when he said: "It was not the prayer of Washington that we should force our system of government upon another people, but that in time we would make it so glorious that others would seek our protection."

◆◆◆

AMERICAN WOMEN AND ENGLISH HUSBANDS.

Lord Northcliffe, better known in this country as Sir Alfred Harmsworth, is a sociological student of rare penetration, but his observations are too exclusive.

"The American girl," he says, "likes our men better than she does the American; it is because he knows better how to treat her."

"The American girl"—that means the typical American girl. Has Lord Northcliffe ever met her?

Some American girls like British titles and buy them, taking the British men because they must. Does the noble lord imagine that the curious society known as the 400 is American society?

Lord Northcliffe says that "the American girl who through choice marries the American is so singularly rare that she needs be publicly commended for her noble act."

Evidently Lord Northcliffe thinks the only American girls are those he has seen in the house of mirth. What a pity he doesn't get acquainted with a few of the 12,000,000 American girls of marriageable age who don't live in that abode of title hunters.

Lord Northcliffe says the American husband makes money for his wife, but the English husband loves her—"adores, worships, lavishes his affection on her."

The American vice is making money—granted. The husbands make it, the wives spend it. But when an American girl's father buys a title for her, the English husband spends it. And a hot good time he has. But if the English husband lavishes his affection on his wife, what else does he do? He practices the national English vice of wife beating. He lavishes blows as well as affectio[illegible]

The custom of wife beating [illegible]specially characteristic of the English. Under the old law—somewhat mitigated in recent years—the English wife had no rights. Her property became her husband's and he was expressly authorized to chastise her if he did not beat too hard. The proviso was inserted because, according to Blackstone, so great a favorite of the English law is the female sex.

The daughters of the house of mirth who have bought English titles with males appurtenant thereto have not in any case got the worth of their money. And many of them have come to grief. But real American women, women really representative of the American race on the distaff side, wisely prefer men to titles, men who make money as well as love, men who are vigorous ancestors, not degenerate descendants, men who never beat their wives.

If Lord Northcliffe would get acquainted with American women he wouldn't be so expansively funny. His elephantine humor makes us laugh at him, not with him. He is his own best joke. Notwithstanding his title, he is a strong man. And if he will stop trying to make jokes, American women may take him in hand and show him the force and beauty of womanhood at the highest stage of development.

◆◆◆

Two billions a year for this, that and the other, but not a cent for the canal to connect the Mississippi and the Great Lakes. So much for the Fifty-ninth Congress.

◆◆◆

WHAT DOES IT MEAN?

Among questions not yet answered in connection with the Busch bill is the question of what St. Louis will have left to give in the way of terminals for future bridges, if it makes the almost incredible grants the bill proposes.

Another question is of the reason for making such grants. If they are for bridge approaches, where is the bridge? When is it to be built? Where is it to be built? Where and how can any other bridge secure approaches and terminals in actual reach of the business of St. Louis after this system has been created on paper by ordinance?

A bridge, merely discussed on paper and not yet located, even on paper, can be so supported by approaches and terminals on paper, with "Be It Ordained" printed over it, that the system will close up all that is left open in the city, as soon as it is completed on paper.

We are about to reach that point on paper, when investigation begins. So let us hear all about it. What does it mean?

◆◆◆

"Trust to the appetite of a child," says Wiseacre Luther Burbank. But how are the preserves to hold out? Have adults no rights in the home?

◆◆◆

NO MORE SECTIONALISM.

It is all very well for President Roosevelt to tell the people of New Mexico and Arizona that they make the best Rough Riders in the world and that as Rough Riders he loves them and wants them to come into the Union at once.

It will be very well also for the people of Arizona and New Mexico to come into the Union at once, if it suits them to come in at once rather than to stay out indefinitely.

The point is not of their virtues as Rough Riders or of the President's affection for them. It is that they are being treated now exactly as Kansas was treated when the "Lecompton Constitution" was submitted in 1858. This was called a crime against Kansas then, because it was arranged at Washington then, as now in the case of Arizona, that every citizen of Kansas who voted against that constitution, was compelled to vote in doing so to keep Kansas out of the Union.

If that was not a "square deal" then, it is not now. With Rhode Island and Delaware still on the map and represented in both Senate and electoral college, there was no ground, except sectional ground, for doubling up four territories into two states, merely because they were west of the Mississippi River.

It was sectionalism and nothing else. But the West is great enough to be able to stand it and smile at it. As far as the Transmississippi West is concerned, it can leave it wholly to the people of New Mexico and Arizona to decide by their own votes what they ought to do.

Let them leave out all sectional considerations. They are out of place between the Mississippi and the Pacific.

◆◆◆

Congressman Brownlow, whose father was a minister, editor and governor, says "between he and I." And perhaps he says "haven't saw," too.

◆◆◆

As the new government bonds will inflate the national bank currency, lower prices are to be again postponed.

◆◆◆

THE NEWSPAPER AND THE PEOPLE.

Samuel Bowles in the North American Review.

The newspaper is, perhaps, the most important agent in modern life, and its honest and intelligent service is vital to progress. The community suffers when the individual neglects his civic duties, but when the newspaper is derelict or corrupt the effect is momentous. It must be absolutely devoted to public interests and stand for public enlightenment and welfare. Essential to the adequate fulfilment of its functions are honest art and genuine proportion in its construction. The newspaper maker on the one hand is a manufacturer, but on the other his work is like that of the learned professions, law, medicine, the ministry, and should be conducted in conformnity to the standards which are supposed to rule in those callings.

The journalist has one client, one patient, one flock—that is to say, the whole community; and nothing should stand in the way of his single-minded and devoted service of that one common interest. He should beware of all entangling alliances—political, social, commercial—which may limit or embarrass such service. He should let the honors and emoluments of public office go to other people. His own office, if properly administered, is more important and powerful than any that his fellow citizens are likely to confer upon him. The independent newspaper may be and should be the most vital and effective instrument that democratic society can produce for its own advancement and protection; and its true business welfare, in the long view, lies in a complete, intelligent, sympathetic devotion to public interests.

CONGRESSIONAL OMISSIONS.

From the New York World.

Congress has adjourned, after a session of unexampled extravagance in expenditure, without attempting to reduce the tariff and the cost of living, without even trying to save an important foreign market in Germany for our goods. It will be strange if the stern logic of events does not soon force these homely topics upon attentio[illegible]

CAN THEY KEEP IT UP TWO YEARS?

A Post-Dispatch Cartoonist Upon the Trouble With Long-Range Presidential Booms.

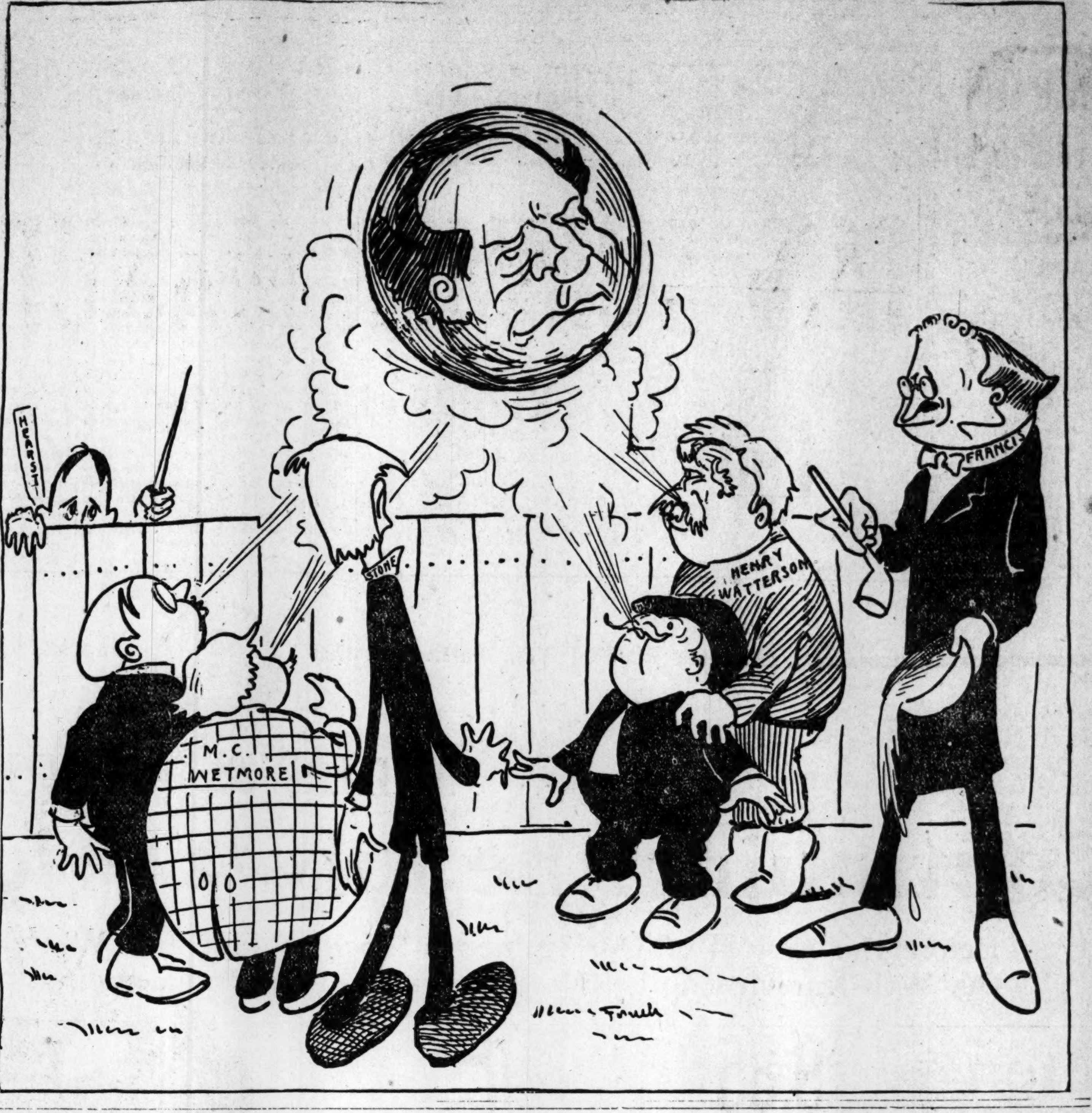

JUST A MINUTE

With Post-Dispatch Poets and Humorists

WOMAN'S LOGIC.

How subtle is a woman's mind
In getting at the cause
Of things in which a man's inclined
To wonderment and pause!
In argument a woman draws
Upon her wit, and gets—Because!

No matter what the theme of it,
Nor what the hook or crook,
A woman knows the answer writ
Away back in the book.
Nor argument nor all the laws
Of logic conquer her Because.

Now while the sun is hot above
And we're oppressed with it,
Pray let us all avail us of
Fair woman's subtle wit.
The reason why, no matter what,
Is just because. It helps a lot.

What a fine thing is sentiment; but how very far a little of it goes.

Why is it the man always walks a little ahead after they're married?

If the Filipinos will look over our Fourth of July casualties and count the cost, perhaps they will not care to win their independence.

THE MORNING AFTER.

Justice to small boy: "You are charged with having discharged firearms."

"Yes, sir."

"Did you do it?"

"Yes, sir."

"Didn't you know it is wrong?"

"Yes, sir."

"Then why did you do it?"

"It had to be done."

"Had to be done?"

"Yes, sir."

"I don't understand."

"It was like this, your honor. I have an old revolver. For three years I have tried to violate the city ordinance with it, but it was so rusted about the cylinder that it wouldn't work."

"But it seems to have worked yesterday."

"No, strange to say, your honor, it refused to work for the fourth successive year."

"What are trying to say?"

"What I am getting at, your honor, is that when it persisted in its refusal to work, I discharged it."

There was a shriek of laughter in the courtroom, and the judge bit his lip and looked at the boy.

"Young man," he said, "how long would it take you to run a hundred yards?"

"Only a jiffy."

"Go!"

And he went.

Fifteen cops on the purser's chest,
Yo-ho-ho and a bottle of rum!

There will be plenty of Indians in Oklahoma politics.

HERE'S YOURS.

Think of a number from 1 to 9; add 1 to it; multiply that by 9; strike out the left-hand figure of the result; add 14 to the number remaining; add the number you first thought of to that sum. That for you.

SWITCH BOARD SONG BY BARNES

Written for the Post-Dispatch.

ANNIE was the operator
At our branch exchange.
She preferred the work to cooking.
Over someone's kitchen range.
Paul was Annie's faithful "steady."
Well he loved that charming miss.
And the cord that bound him to her
Was a wire one, like this:

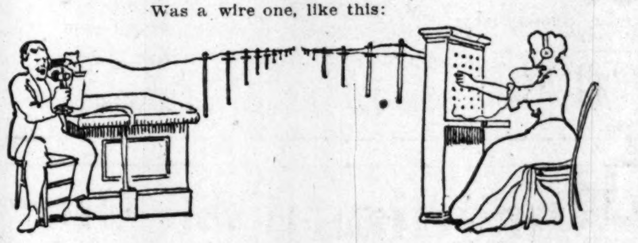

Time went by and gentle Annie
Left her board for good and all.
There was no more shouting "Number?"
After she had married Paul.
And the cord that binds him to her
Changed upon their wedding day.
You can see it in the picture—
Annie leads him 'round this way:

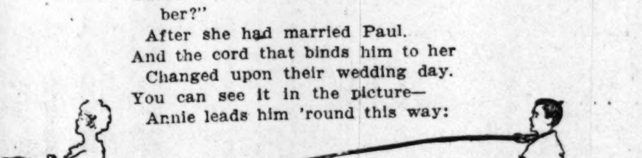

THE SLUMP IN THE MARRIAGE MARKET

Written for the Post-Dispatch.

By Nixola Greeley-Smith.

A GREAT many women write to newspapers for information as to the right method of keeping their husbands' love. Yet it is safe to say that the annals of no journal in the world contain record of any inquiry from a husband seeking similar enlightenment.

This fact alone should prove the greater constancy of womankind. But surely these wives do not appreciate their blessings! The great problem in cities is not how to keep a husband, but how to secure one. This they have solved, and so should rest entirely on their laurels and give the poor struggling spinsters the benefit of their experience and advice.

I know one good-looking woman over thirty whose days and nights and entire conversation are given to pondering the ways and means of getting a husband.

"City men are all sports," she murmured, sadly the other day. "And, besides, I don't seem to meet any."

To the listener this wail of the husbandless is funny. But to the woman who is frankly tired of making a living, and for whom the idea of a husband represents merely the solution of the weekly bills, it is a grim spectre that looks over her shoulder as the narrowing vista of old maidenhood opens before her.

Women may be young by themselves. But age loves—indeed, must have company. There is no spectacle more pitiful than that of an old man or an old woman, friendless, loveless, childless, tottering down the slope to death alone.

Surveying their isolation, one cannot help thinking that even a bad husband, a worthless wife, is better than none at all, and wishing that the wives who seek advice on keeping their husbands would instead tell the forlorn spinsters how they got them.

I really believe they would if they knew. But the mood that prompts man to matrimony is mysterious and compelling, and no man knoweth when it will come, no woman why. The best she can do is to recognize it and make the most of it before it flies.

It is a mood that haunts country lanes and hillsides and languishes in the cities year after year. The age of city matrimony grows, the number of bachelors and spinsters increases.

After a while the task of a new prophet may be that of finding ten marrying men within its precincts that the vengeance of Heaven may not be visited upon it—that is, unless the complaining married women cease complaining long enough to tell how they did it and put new life into the sagging market of matrimony.

LETTERS FROM THE PEOPLE

This column is open for discussion of public questions. Letters should not exceed 150 words.

Bad Boys.

To the Editor of the Post-Dispatch.

Is there not a law to punish those little vagabonds (our boys), who, every time they see an animal on the street, be it a dog, a cat or even a chicken, they can't control their mean, cruel instinct, but pick up stones and try to kill them? Is it any wonder that, sometimes they get bitten? Indeed, even a mad dog would not bite if let alone. But our boys can't let alone even old people, especially if these are strangers.

What we need for the safety of the children is, not the destruction of dogs, but a better fundamental education for our boys, because they are nothing else but mean and cruel.

A. T.

Personal Liberty.

To the Editor of the Post-Dispatch.

Last Tuesday evening, as the writer was passing along the street, he was horrified to see a man lying in a saloon door with his face upon the stone, wallowing in his own blood. A closer look revealed two very ugly wounds, one on the top of the head and the other on the left temple. It was a saloon affair. This young man, beaten and cut into such a terrible shape, was no doubt enjoying the fruits of his "personal liberty" so many people prate about. Surely the good sense and honest voting of the St. Louis people will not tolerate this sort of thing any day in the week.

A LOVER OF GOOD LAWS.

Who Can Answer?

To the Editor of the Post-Dispatch.

My family comprises my wife, four children, between 8 and 18, and myself, six persons. We do not use tobacco in any form; we do not indulge in whisky, wines or beer; our clothing does not include imported stuffs; our food, excepting a little coffee and less tea, is American grown. We own our own home in this city, but taxes on it go only for municipal or State uses. Although we pay no rent, the annual expense of the family is over $2500. In number of members and in cost of living our family is about the average. Now, please tell us how and to what extent we contribute towards the maintenance of the national Government other than when we buy postage stamps, a little coffee and less tea?

G. LEWIS.

Undesirable Immigrants.

To the Editor of the Post-Dispatch.

I wish to call attention to a statement made in your editorial, under the caption, "Fifty Greeks," which I believe is partly erroneous and somewhat misleading. You state at the close of the editorial that Greece has been the home of sculpture, painting and literature and that the United States, in receiving this element into its already composite make-up will thereby be adding an element which will make for those same arts. Would that it might be true, but unfortunately the modern Greek is not, in the strict sense, the inheritor of the traditions of classic Greece. Ever since the capture of Constantinople in 1453 the Turk has been present in Europe and the native population of Greece has been to a large extent, especially among the lower classes, mixed with this blood.

J. J. LEWIS.

New Ratings.

To the Editor of the Post-Dispatch.

Now that the United Railways Co. has absorbed the Suburban system, permit me to call the attention of the city authorities and Civic Improvement Association to the desirability of removing the tracks on Locust street from Thirteenth street east. If this can be done, a driveway will be secured free from tracks from Grand avenue to the new library, and thence east to Sixth street. Suburban cars could be sent down Morgan street or Washington avenue; Maplewood cars could be routed east on Laclede from Sarah street, shortening time to suburban points.

T. RAIL.

ON THE SUBURBAN TRAIN

The Commuters Pull Off a Successful Speed Experiment, and They Crack Some Old Chestnuts in the Smoker.

Written for the Post-Dispatch

"I SEE the passenger train wrecked in England the other night was running 70 miles an hour," said the Insurance Man, looking up from his morning paper.

"We're awful safe on this train," said the Boss Printer.

The Brakeman came in with the Chesley Island Stogies, and the train wobbled out of the yards and into the golden fields. It had scarce passed the city limits when the speed became such that the commuters began to wonder. Investigation led to the discovery that the Wholesale Druggist and the Steamboat Man had rigged up a couple of sails on top. They were both bellying nicely, and the train was bowling along at a rate which made the engineer hold his hat.

There was a cheer from the windows, and the passengers in the smoker began telling train stories.

"This innovation reminds me of Mark Twain's slow train story," said the Insurance Man. "Mark was on a train up in Iowa. It loafed along like a messenger boy. Finally Mark said to the Brakeman:

"I wish you would take the cowcatcher off the engine and put it on behind."

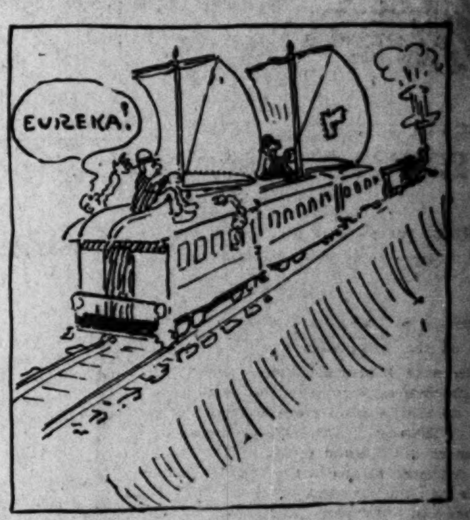

"What for?" asked the Conductor.

"Because," said Mark, "the first thing we knew a cow will run this train down and bite somebody."

"Bret Harte used to tell one," said the Railroad Man. "He was out on a lecture tour. The train was killing time like a hired man, and Bret kicked.

"You can walk if you like," said the Conductor.

"But I don't want to walk," said Bret.

"Why not?"

"Because there is a reception committee awaiting me at Sioux City, and I don't want to get in there before I'm expected."

The train rocked like a dory in the breakers, and the X-Mayor said:

"This reminds me of an old story up on the Bluff Line. The road used to be pretty rough in those days, and most of the passengers carried a shawl strap and strapped themselves in their seats. One day the train was bucking along in the usual way when it suddenly began running as smooth as if she might have hit a good piece of track. The passengers looked around in amazement, and the Brakeman, who was dozing in a seat, woke with a start, leaped up, and dashed down the aisle shouting:

"Everybody jump! She's off the track!"

The sails helped some, and the train got in 10 minutes ahead of time. The Brakeman was jubilant, and there was a cheery ring in his voice as he sang out, "St. Louis!"

◆◆◆

ANSWERS to Post-Dispatch READERS

RULES—One question; one initial. No business addresses given. No bets. Only simple legal questions. Address "Answers," Post-Dispatch; postal cards if convenient.

THANKFUL—See answer of last Sunday.

R. P. H.—You might write to some correspondence school.

TAYLOR.—See answer to S. H. C. for reducing superfluous flesh.

F. S. P.—March 2, 1856, Sunday. You were born under the sign of Pisces.

READER.—Cutter, $25 to $50 per week. Coatmaker gets $9 to $18 for each coat.

TAXPAYER.—Special officers are patrolmen and get patrolman's pay—$90 a month.

LULU.—You need not say anything on presenting a birthday gift. It speaks for itself.

H.—There is no law requiring an employer to pay an employe for time spent in voting.

P. B.—Write Commissioner of Patents, Washington, D. C., for full patent information.

P. G.—First Ward is in Tenth Congressional District; Representative, Richard Bartholdt.

J. L.—Put your question to a lawyer, who can question you and get all the points in the case.

LANGE.—Get full information as to employment of teachers at Board of Education offices, 911 Locust.

F. D. J.—Result of baseball contest was published in night edition of the Post-Dispatch of Tuesday, July 2.

J. D.—Post-Dispatch pays for exceptionally bright and humorous contributions. Much of what we receive is not available.

KUECHLE.—We do not understand that the new naturalization law applies to those who have already taken out first papers.

HARRY.—A year after receiving first papers you can vote in Missouri. No witnesses are required for declaration of intention.

MARY ANN.—If some reader will write us what will preserve beet juice so that it will be a harmless rouge we will publish the information.

C.—Gift for lawyer, a year's subscription to the Green Bag, Boston. A costlier present would be the new edition of Bouvier's Law Dictionary.

J. B.—Any debt can be garnisheed. The Post-Dispatch has repeatedly warned its readers that an agreement between landlord and tenant should always be in writing.

CONTINENTAL.—Conductor G. B. Newland writes: "Keifer's Creek empties into the Meramec about [illegible] yards west of Fern Glen station, on the Missouri Pacific Railway."

H. D.—A woman might obtain employment as proofreader in some nonunion printing office. The proofreaders of the St. Louis daily papers are printers and are members of the Typographical Union.

IRIS.—A composition for plasters is made of 90 parts Burgundy or Canada pitch mixed with 10 parts yellow wax and melted together. Glue mixed with glycerine equal to one-tenth the weight of the dry glue may be used.

A. S. F.—Dago is slang, applied to dark-skinned foreigners, especially Italians, Spanish and Portuguese. It comes from Diego. Sheeny is slang for Jew. One etymology identifies the word with "Shin," the initial Hebrew letter in Shakinal, Shaddai, etc., and makes the original application honorable.

MOONEY.—Theoretically your proposition about the dog on Brooklyn Bridge destroying the structure by an incessant trot is correct, but practically it could not be carried out, owing to the dog's insignificant weight. A long column of soldiers marching across a suspension bridge is ordered to "break step" so as to avoid vibration.

S. H. C.—To remove fat from the face: Massage employing the heavy stroke, and electricity are necessary to remove superfluous flesh. At the same time an astringent lotion may be used to good effect to keep the stretched skin from wrinkling. Equal parts of listerine and Pond's extract of hamamelis makes an excellent application for this purpose. Its tonic properties can be still further increased by adding one dram of quinine (the alkaloid) to eight ounces of the mixture.

FIND A SPANIARD.

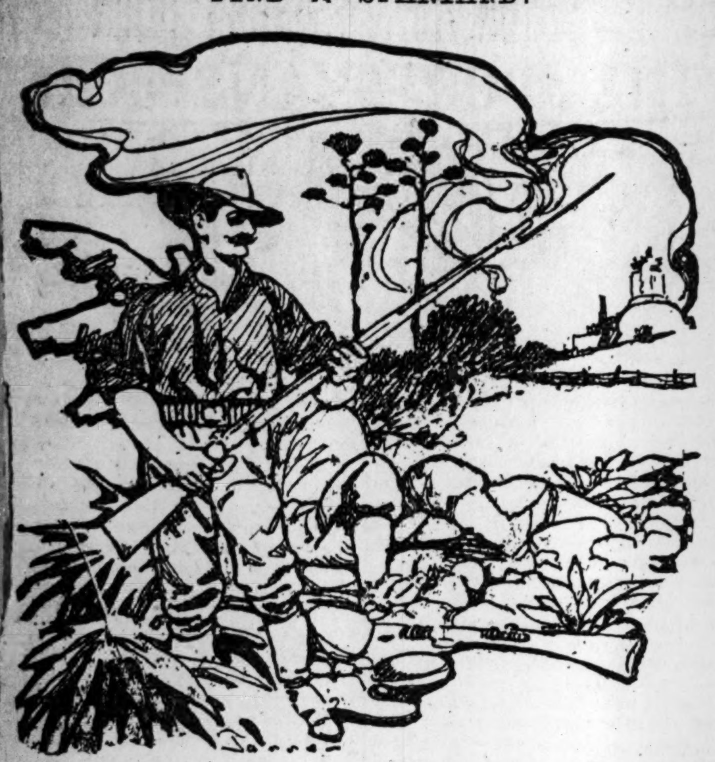

PROPERTY RIGHTS OF ORIENTAL WOMEN

Though Her Status Is Nothing Like So Desirable as That of Her Western Sister, the Mohammedan Woman Enjoys Property Rights Beyond Those of Any Other Part of the World.

George S. Batcheller, Associate Justice of the International Court of Apeals, at Alexandria, Egypt, contributes n interesting article to the July number of the North American Review on e "Relative Property Rights of omen in Mohammedan Countries." contrast to the lateness and tardiess of the recognition of women's ights in Western countries, Judge atcheller points to the fact that women's rights in respect to property and material possessions of pecuniary value have prevailed in the largest sense among Mohammedan people for nany centuries. Whether single or narried, Mohammedan women are abolutely free in respect to property reations. They may inherit, buy and sell nd acquire by all the methods of legitimate business just as men can, and hey may carry on any trade or proession and manage their business afairs without the participation of husands, parents, brothers or other perons than themselves or any agent whom they may designate. Justice Batcheller says:

"It is not the policy or general practice for heirs to sell their heritage; and, as the patriarchal system prevails, the oldest capable male member of the family is usually authorized to administer the succession and distribute the revenues according to the legal proportions. It frequently happens that by a partition—and any heir may demand the setting apart of his or her inheritance—a single room in a house will fall to an heir, who thereby acquires and absolute title, with right of access, although the remainder of the house may eventually be owned by strangers; or a single kierat of land, situated in a large tract belonging to others, may be owned by a poor woman who has the right of way and irrigation privileges the same as the greater proprietor. Many legal actions are brought by women for the maintenance of their rights often violated by the larger adjoining proprietors. Quite recently, an action was maintained in the Mixed Courts by a woman, whose single room, on the third floor, was damaged by the giving way of supporting wall in a store on the ground floor, through the fault of the owner, a foreigner."

THE PLEASURES OF PESSIMISM.

Written for the Post-Dispatch.

By Roy L. McCardell.

NOW while the weather is warm and the irritations of the Complex Life are augmented by our old foe, General Humidity, consider the pleasures of those temperamentally trained to live without fear and without hope.

Optimism is only exaltation, and the higher our fancies climb the further they have to fall back.

Beware of the mirage of good times to come. Holding on to Hope too tight we find it changes to disappointment under the pressure of our grasp.

It is better to expect nothing and be agreeably surprised than to set our hearts on things that are not to be.

The ring at the door that we think is the call of Maecenas to take us out to dinner is generally the bill collector who doesn't care how loud he talks.

And yet how we ever run to answer the bell! We wait impatient when the letter carrier is late, but the ail brings nothing but circulars from those who would sell us something or ard luck letters from home. And yet we ever await the mail.

The mysterious stranger who will not state his name or business is never e announcer of the fact that we have fallen heir to a fortune. We walk into is arms and he serves us with a subpena.

The ringing of the telephone bell is only the call of a pest of too many arieties to describe.

Out of 10,000 unpleasant letters one comes with good news; out of a yriad of callers one-tenth of 1 per cent means something good for you, the est are calling for something good for themselves. How much better to ave no address and so have neither callers nor correspondence, no telehone and no time wasting words by wire!

Always does beguiling Hope bring us to the door in the thought that ome one has driven up in an auto with a million dollars, when it is only e gas man with the notice that if the bill isn't paid in three days the ompany will take out the meter.

Without Fear and without Hope, believe us 'tis best.

We had a friend once who got along splendidly on the theory that every he he met was a scoundrel. If they were, he was guarded against them; if hey were not, how pleasant to find he was mistaken!

Without Fear and without Hope! That is something more sensible than er-deluding Optimism. Without fear, we care not what comes; without hope, hat chagrin can we feel when we expected nothing?

Those who pass up the chances of today for the gifts to be given toorrow are like unto those who depend upon "something to turn up." Lo, ey walk forth and step upon a hoop!

Wise men make more opportunities than they find. What you do for yourlf will be well done; what you expect others to do for you will not be ne at all.

Without Fear and without Hope! Happy in what you have and building t upon what you expect; for those who expect nothing get something, d those who expect everything get nothing, for the Gods of Good Fortune e best those who despise them!

Added Letter Puzzle.

By adding a certain letter, change a etal into sarcasm; a servant into a wer; to study into a small animal; ntest into cautious; a metal into diinutive; a title into betimes; learned o willing; the skin of wild animals to rage; a festival into a fray; a kind oak into to inter.

Put not your trust in princes. Put it in ew Jersey where the conditions are ore liberal.—Puck.

eautify the Complexion

IN TEN DAYS.

Nadinola

CREAM, the unequaled beautifier is endorsed by thousands, and guaranteed to remove freckles, pimples, liver-spots, n, sallowness, etc., the worst cases in days, and restore the beauty of uth. Price 50c and $1.00 by leading ggists or mail.

NATIONAL TOILET CO., Paris, Tenn.

Riddles.

I.

Within the fort the commandant
laughed;
With —— he filled his cup,
And took a vow, as deep he quaffed,
"Nay, yonder flag stays up!

"We will not yield, altho' bereft
Of food, mayhap; and tho'
To clothe us there's but —— cloth left,
We'll still withstand the foe."

They held the fort till many a day
And week and month rolled by.
The baffled foeman marched away
And left the flag on high.

II.

By the seashore me you'll find;
Sometimes your faithful steed and kind;
In the forest I am seen.
Tall and stately, fresh and green;
Where pursuit of hunter ends,
And the stag his life defends.

III.

Sometimes I am lumber, sometimes I
am food.
And sometimes of talk I am weary;
Sometimes I am pierced through with
iron or wood,
And now can you guess me, my deary?

JUST JOKES

A Hindoo father, says the Pioneer, recently received the following letter, asking for the hand of his daughter:

"Dear Sir: It is with a flattering penmanship that I write to have communication with you about the prospective condition of your damsel offspring. For some remote time to past, a secret passion has firing my bosom internally with loving for your daughter. I have navigated every channel in the magnitude of my extensive jurisdiction to cruelly smother the growing loveknot that is being constructed in my within side, but the humid lamp of affection still nourishes my love sickened heart. Hoping that you will concordantly corroborate in espousing your female progeny to my tender bosom and thereby acquire me into your family circle, your dutiful son-in-law."

Not Doing Things by Halves.

Assistant: This poet says that the last two verses of his poem may be omitted, if you think it is desirable.

Editor: I'll do better than that. I'll omit the whole poem.—Somerville Journal.

Decision Against the Home Team.

"Oh, papa! The umpire is putting on a mask!"

"Yes, my son; no wonder he wants to hide his face after that last rank decision."

Logical.

Mrs. Nulywed: You don't love me any more—I know you don't!

Nulywed: But, my dear, you're mistaken. I adore you.

"No, you don't! No man could love a woman so badly dressed as I am."—Le Rire.

A Big One.

Mrs. Crimsonbeak: Well, if you caught such a big fish as you say, why didn't you bring it home?

Mr. Crimsonbeak: What was the use? I couldn't have got it into this little flat!

An Interpretation.

"My dear sir," protested the eminent Senator, "I try to take a broad view of every public question."

"I notice you always stand on both sides of it," said the dissatisfied constituent.—Chicago Tribune.

Just as Good.

"Pop!"

"Yes, my son."

"Are you going to take our hammock on the picnic, tomorrow?"

"No, my boy. You can climb up in the trees and fall out of them."

No Reply.

"That little girl has one bad habit. She always answers back."

"It is easy enough to break her of that. Get her a place as a telephone girl."—Translated from L'Illustration for The Literary Digest.

Awful Pun.

Patience: I see the King of Ashanti has 3332 wives.

Patrice: I believe in love in a cottage, but I don't think much of love in Ashanti.

The Only Good.

"Father, why do these automobiles puff out so much smoke behind?"

"Stupid! So the policemen can't see the number!"—Translated for Tales from Meggendorfer Blatter.

MID-SUMMER MANUFACTURERS' SALE

Values and Prices Which None but the Manufacturer Can Possibly Offer

The clothing made and sold by **THE GOOD LUCK** needs no clever arguments. The people of St. Louis have long known its superior merits. It stands to reason that the largest retail, wholesale, and manufacturing clothiers have facilities at their command which give them the most powerful advantages.

A FIRM WHICH MANUFACTURES ITS OWN CLOTHING SAVES MONEY

ITS CUSTOMERS REAP THE BENEFIT

Men's and Young Men's True Blue Serge Suits

Guaranteed by the Original Good Luck Double Guarantee.

$5

Pure All-Worsted, Single and Double-Breasted.

These are the suits that hundreds of our customers have been waiting for. Try to duplicate them at our price **anywhere else** and you will know **why** these people have been waiting. Style, **fit** and trimming—everything is the superior kind.

Men's and Young Men's True Blue Serge Coats and Pants . .

Guaranteed by the Original Good Luck Double Guarantee.

$5

Pure All-Worsted, Single and Double-Breasted.

For summer wear many persons prefer a Two-Piece Outing Suit. We have made these up for the man who likes to be cool and well-dressed.

Every detail from the value of the cloth to the character of the trimmings will be highly appreciated by careful buyers.

Men's Suits
MANUFACTURERS' PRICE,
$4.90
Fancy Cassimeres of supreme value, reliably trimmed and made; a grand offering of Good Luck Clothing.

Men's Suits
MANUFACTURERS' PRICE,
$6.85
All-wool material of superior character, not every style in all sizes, but we can fit every regular built man in these Good Luck Clothes.

Men's Suits
MANUFACTURERS' PRICE,
$8.65
Suits that will satisfy the most fastidious; there is snap and character to them, as there is to everything turned out by the Good Luck factory.

Men's Suits
MANUFACTURERS' PRICE,
$9.85
No merchant tailor can give better nor more meritorious suits; they are artistically tailored and have all the advantages of Good Luck ready-to-wear clothes.

Men's Handkerchiefs
3c
Solid white and fancy colored; large size and splendid fabric.

Men's Half Hose
5c
Solid black and tan; full seamless and fast colors.

Silk Bows
5c
Made from swatches of genuine Skinner's silk.

Wash Ties
12c
Pure white; 2½-inch; reversible four-in-hands; mercerized fancy designs.

Boys' Serge Suits
MANUFACTURERS' PRICE,
$2.35
Double-breasted coat and knee trousers, of strictly all-wool blue serge; seams are taped and double stitched; pants are full lined; ages 7 to 16.
(Second Floor.)

Boys' Outing Suits
MANUFACTURERS' PRICE,
$1.00
Unlined single-breasted coat and knee pants; made of light-weight flannels; a suit the boy will appreciate for its comfort; ages 9 to 16.
(Second Floor.)

Boys' Knee Pants Suits
MANUFACTURERS' PRICE,
$1.50
Double-breasteds and Norfolks; excellent qualities of double twist cassimeres and cheviots; light colors and durable pepper and salt mixtures; ages 5 to 16.
(Second Floor.)

Fancy Half Hose — Sizes 11 and 11½; only high-grade quality.................. 7c

Collars — Broken lots of our best grades as they are **6** for............. 15c

Suspenders — Police and Firemen's style—high class quality............ 21c

Youths' Pants — Smooth finish cassimere of good quality; only one pattern, and a limited quantity — Manufacturers' Price (Second Floor)............... 75c

Boys' Knee Pants — Cassimeres and cheviots; fancy mixtures, solid colors, taped seams, riveted buttons; ages 3 to 15—Manufacturers' Price (Second Floor)... 25c

Boys' Underwear — Light-weight balbriggan Shirts with half or long sleeves; drawers knee and full length and re-enforced seat—Manufacturers' Price (2d Floor). 18c

Men's Straw Hats — French split Yachts; all correct dimensions; unmatchable values............................ 59c

Men's Straw Hats — The comfortable negligee shapes..................... 35c

Men's Caps — Light-weight summer materials; splendidly made........ 19c

Boys' Caps — Golfs, Yachts, Etons, Jockeys, made of linen, crash, white duck; a cool and comfortable cap for hot weather—Manufacturers' Price (2d Floor) 19c

Boys' Shirts — Negligee style, excellent qualities madras cloth and chambrays; medium dark colors and white and black figured; 12 to 14 neckband—Manufacturers' Price (Second Floor). 29c

Boys' Stockings — A stocking that has proven most resisting in wear; double knee, heel and toe; absolutely fast black and very elastic; sizes 6 to 9½—Manufacturers' Price (Second Floor)...... 8c

Balbriggan Underwear — Splendidly made, full cut and well finished shirts and drawers, all sizes, each....................... 29c

Silk Ties — Four-in-hand, bows, chips and tecks, all clean and new up-to-date patterns 19c

Underwear — Porosknit, pure white, the most comfortable of all hot weather undergarments 35c

Boys' Ties — High-class silk shield bows; beautiful patterns—Manufacturers' Price (Second Floor)................ .... 8c

Boys' Wash Suits — Sailor Blouses, made of chambrays, in blue, gray and tan; ages 3 to 8; Manufacturers' Price (Second Floor).. 35c

Boys' Straw Hats — Split and Sennett braids, black silk bands nicely finished and unusual good values—Manufacturers' Price (Second Floor)............. 25c

Men's Pants
MANUFACTURERS' PRICE,
$1.50
Beautiful styles of striped worsteds that were never intended for so low a price; the Good Luck stands by them and guarantees absolute satisfaction.

Men's Trousers
MANUFACTURERS' PRICE,
$2
Fancy worsted and cassimeres, in dark, medium and light colors; a splendid opportunity to bridge over the next few months.

Men's Trousers
MANUFACTURERS' PRICE,
$3
A great assortment of styles and weaves, mostly worsteds of splendid designs; they have the Good Luck snap.

Imported Half Hose
MANUFACTURERS' PRICE,
18c
High grade quality, black, tan and fancy patterns; elegant values.

Undershirts
MANUFACTURERS' PRICE,
35c
Pure white gauze, plain and fancy balbriggan; magnificent quality.

Union Suits
MANUFACTURERS' PRICE,
65c
Spring needle rib, plain Bal. and light blue; the best-fitting garments made.

Umbrellas
MANUFACTURERS' PRICE,
42c
Splendid serge, steel rod and frame, assorted Congo handles.

Elastic Seam Drawers
35c
High-grade, pure white Jeans, pearl buttons, full cut.

Boys' Wash Knee Pants
MANUFACTURERS' PRICE,
19c
Linens, galateas, chambrays; well made and full cut; bloomer style or plain.
(Second Floor.)

Boys' Wash Suits
MANUFACTURERS' PRICE,
50c
Sailor and Russian Blouses; plain and fancy madras cloth; ages 2½ to 8.
(Second Floor.)

Boys' Shirt Waists
MANUFACTURERS' PRICE,
15c
Percales and chambrays; box-plaited back and tucks in front, finished cuff, plain white and colors; ages 4, 5 and 6 only.
(Second Floor.)

OPEN EVERY
SATURDAY NIGHT
UNTIL
10 O'CLOCK

The Good Luck
SCHMITZ & SHRODER CLO. CO.
WHOLESALE TAILORING.
MANUFACTURERS OF GOOD ST. LOUIS CLOTHING

N. W. Cor.
Sixth and
St. Charles
Streets

POST-DISPATCH PAGE OF SPORT

Edited by J. B. Sheridan

GLEN ECHO AFTER NATIONAL AMATEURS

President McGrew of the Big St. Louis Club Goes East in the Interests of the Western Golf Championship and May Ask for the Open Amateur Event in 1907.

President McGrew of the Glen Echo Golf Club will leave Friday night for Englewood, N. J., where the amateur golf championships of the United States will begin on Monday. Col. McGrew proceeds East in the interest of the Western amateur golf championship, which will be held at Glen Echo in September. He will endeavor to induce as many Easterners as possible to come West and play in the big event. This is his chief and announced motive.

It is, however, understood that the energetic and far-seeing president of Glen Echo will advance the claims of St. Louis and his club to the national championship for 1907. It has been the custom to hold the championships East and West in alternate years, generally at Chicago and in the immediate neighborhood of New York. This will be the first time in the history of golf that any Western city, outside of Chicago, has asked for the great national event.

Col. McGrew believes in taking time by the forelock. He worked for the Western championship a year ahead and got it. There is scarcely a doubt of his success in the national event, either. He has earned the undying friendship of Chicago golfers by his clean and sportsmanlike use of his power on certain occasions and they will be for him to a man. Col. McGrew also enjoys the friendship of the golfers of the West and Northwest, within the limits of the Transmississippi territory, hence, with the entire West for him, it is not easy to see just how he can miss.

It may be that the championship of 1907 will be held in the East. The weight of golf population is in that section and there has been a general clamor for two years' play along the Atlantic litteral to one along the Mississippi. While this clamor has not yet succeeded in diverting the governors of golf from their ancient habit of alternate years East and West, it has reached a climax this year. However, golf governors are notoriously set in their ways and slow to consider change, hence it is most likely that the championship will come this way in 1907.

RAVENS INVADE EFFETE EAST

McAleer Team Completes Its Western Trip With a Victory at Detroit.

Special to the Post-Dispatch.

DETROIT, Mich., July 6.—Beginning Saturday the Ravens inaugurate their second invasion of the East at New York by playing the initial game of a series of four with the Highlanders. The trip will practically decide what position the Ravens are to occupy in the race and will probably be the most important of the season.

At present the Ravens are holding down sixth position, 123 points behind the leaders. New York, Boston, Philadelphia and Washington are to be visited in the order named and the result of these games will be scanned with unusual interest.

Thursday's game was closely contested, St. Louis winning 5 to 4.

Glade and Siever were the opposing pitchers. The Grand Island boy twirled clever ball for the Ravens with the exception of the fifth inning, when he was hit for five singles for a total of four runs, after two men were out.

Those four runs tied up the game until the sixth, when the Ravens got one when O'Brien took first on Lowe's fumble. Koehler hit to Lindsay, who tried to catch the fleeing Irishman at second. His throw was wild and scampered through Lowe to left field, O'Brien taking third. Hartzell's long fily tallied the winning run.

RIPPLES of the Ring

Schreck and Tommy Burns will not be fought at Terre Haute, Ind., July 13, but, instead, will come off at Seattle, Wash., where they have been offered a guaranteed purse of $3500 to battle July 19.

If "Spike" Robson, the English lightweight, is willing to fight Terry McGovern a six-round bout in the Quaker City, and a suitable incentive is offered by the matchmaker of the National A. C., the bout may come off. Joe Humphreys, McGovern's manager, announced last night that he will let Terry box the Englishman as soon as he receives an offer that will make it worth while for McGovern to get into condition for the battle.

Battling Nelson and Kid Herman of Chicago will fight at Oakland, Cal., the afternoon of Sept. 10. Morris Levy will leave for the East in a day or two to complete arrangements for the battle.

The matchmaker of the Olympic A. C. of Grand Rapids, Mich., is so anxious to bring off a fight at his club between Kid Herman and Benny Yanger, the Chicago fighters, that he has offered them 60 per cent of the gross receipts to battle in a 10-round bout. Yanger has already accepted the offer, and it is expected that Herman will follow suit.

Matchmaker McCarey of the Pacific A. C. of Los Angeles, Cal., has notified Philadelphia Jack O'Brien and Sam Berger that he will offer a big purse to battle a 20-round bout before his club on July 20 if their contest does not take place in Philadelphia.

Constable Andrew Sheridan claims he has a world beater in Andrew McCarthy, a boxer who is willing to accommodate Carol Cain or Harry Trendall at 118 pounds at 3 p. m.

HOSTETTER HELPS WITH USEFUL HIT

Utility Pitcher Wins Game for Cardinals With a Timely Single.

Hostetter put a quietus on the hopes of Cincinnati and a practical end to Thursday's game at League Park when he singled in the eighth inning, scoring Smoot.

Four to three was the final score and Wicker and Druhot and Egan were the opposing pitchers.

The Reds tried all the possible baseball maneuvers to get away with the game, but their weak stick work at critical times was too prominent.

They started well enough by getting three in the first off Egan. Seymour slammed one under the bulletin board for a home run. Lobert singled and stole. Odwell got a scratch and stole. Schlei singled, scoring both runners. That was about all for Egan and Druhot relieved him, the Reds failing to tally another run.

In the first St. Louis got two when Corcoran dropped Noonan's pop, permitting Shannon and Smoot to score.

Grady grabbed one of Wicker's wide curves in the sixth and sent it scampering over into the laps of the spectators in the right center seats.

In the eighth Smoot singled and Noonan sacrificed. Then came Hostetter's single.

TOPICS of the Turf

Minnie Adams, winner of the City Park Derby and other good races, will be turned out until the fall. Her owner thinks she has staled since leaving the West and will give her a rest to prepare her for the fall campaign at the Metropolitan tracks. He regards her as good a filly as Whimsical.

The crack 3-year-old Whimsical is said to have let down behind recently, and it is doubtful if she will go in the Advance Stakes Saturday. If she is brought around all right by that time she will have to meet the Western colt Sir Huon, as George E. Long, the latter's owner, says that that race will be the one in which the Kentucky Derby winner will make his Eastern debut.

It is said that John W. Rodgers may leave the employ of Harry Payne Whitney shortly. Rodgers is one of the wealthiest trainers in the country. He is reputed to be worth $500,000, and has a salary of $10,000 a year and 10 per cent of the winnings of the Whitney stables. He has been training the Whitney horses for many years.

Jockey Leroy Rogan, who, while riding the horse Balzac in a steeplechase, fell at one of the jumps and fractured his skull, escaped from the Reception Hospital at Coney Island a few nights ago and ran several yards before he was caught. He was taken back to the hospital, where he now lies in a critical condition.

He climbed down a fire escape dressed only in pajamas. A policeman saw him running and gave chase. The little jockey was so weak from illness and delirium that he was easily caught, and in a rambling way told the policeman that he was trying to catch Balzac to remount and finish the race.

Carroll Reid has got The Picket to going soundly again and hopes to start him in the Advance Saturday.

Browning, King & Co.
ORIGINATORS AND SOLE MAKERS OF HALF SIZES IN CLOTHING.

Cold Comfort

The fit and shape-holding qualities of a hot-weather two-piece suit are all in the making.

Properly finished seams and right tailoring must take the place of the usual linings.

$12 to $25.

Serges and light-weight worsteds—single or double breasted.

Negligee Shirts, $1 to $12.

25% Off on all Straw Hats

"There is nothing that contributes so much to good temper," said Beau Brummel, "as comfortable clothes in hot weather"

Broadway and Pine Street
B & K C
Saint Louis, Mo.
Broadway at 32d Street, NEW YORK—Factory, Cooper Square.

How They Celebrated July 4 at Paddle and Saddle Club

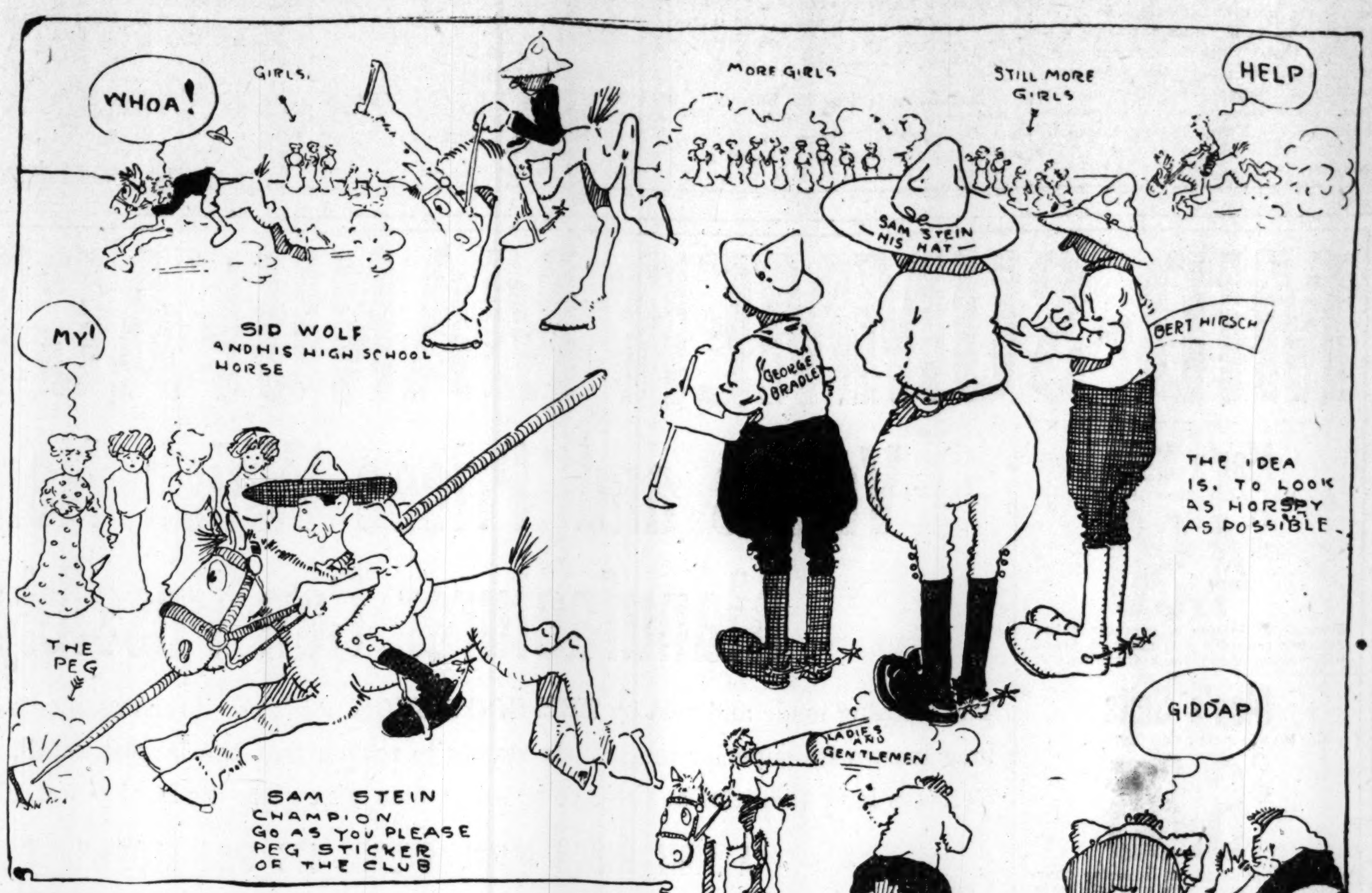
WHOA!
GIRLS
MORE GIRLS
STILL MORE GIRLS
HELP
MY!
SID WOLF AND HIS HIGH SCHOOL HORSE
SAM STEIN HIS HAT
GEORGE BRADLE
BERT HIRSCH
THE IDEA IS TO LOOK AS HORSY AS POSSIBLE
THE PEG
SAM STEIN CHAMPION GO AS YOU PLEASE PEG STICKER OF THE CLUB

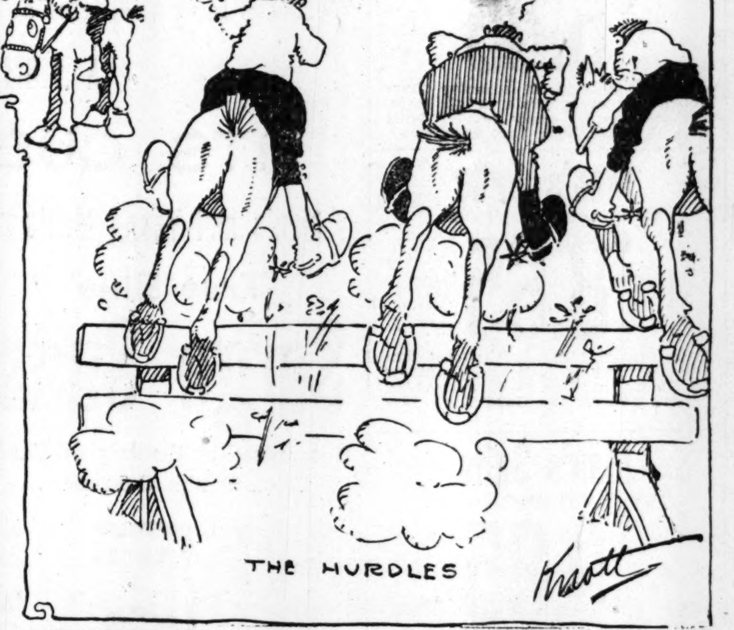

THE NECKTIE RACE.

Miss Katherine Tutt, tying the cravat of one Earl Sandusky, who stands still and seems to like it. Most men would be satisfied to be hanged provided such a girl as Miss Tutt tied the noose. The idea of the race is to start by the lady's side, ride to a certain mark to get a necktie, return, have her tie it, and the first one done wins the race.

Baseball Babble

There will not be any game at League Park this afternoon, today being an open date in the schedule. The series with Cincinnati will be resumed Saturday.

Smoot is finding the ball. He made two nice hits off Wicker.

Noonan, the Cardinals' new man, got a hit. The big fellow accepted 14 chances in a faultless fashion.

Burch showed how fast he is when he beat out a grounder to Corcoran.

Hogg of the Highlanders struck out nine Bostonians, who made but five hits.

Koehler, who has been filling O'Brien's shoes, made two nice hits.

Large occurrences at League Park yesterday. Two home-run drives. It seems that Grady is now getting his eye on the ball.

Affairs are as lively as one could wish in the American League. Only six points separate the leaders and third.

The Cardinals moved into sixth place yesterday by beating Cincinnati and Brooklyn's loss to Philadelphia.

Chase of the Highlanders made three hits in four trips to the plate yesterday.

Reulbach of the Cubs, who beat the Pirates, had six chances, which he handled in perfect style.

Hartzell hit nicely on Thursday. He made three hits in four times up.

Manager McCloskey is after the services of First Baseman Jack Barry of the Reds. Hanlon offered Barry to McCloskey in exchange for Arndt, but the Cardinal manager laughed. McCloskey said Friday morning that he was anxious to obtain the first sacker and that he hoped to arrange some kind of a trade whereby the Red would become a Cardinal.

Benny Meyers, the Trolley League graduate now playing the outfield for the Dallas nine of the South Texas League, will probably become a Cardinal within the next week. McCloskey saw the youngster playing in the South and is anxious to give him a trial.

Athletic Atoms

Members of the M. A. C. boxing squad are complaining that Swimming Instructor John C. Meyers will not allow them to swim and disport themselves gratis in the pool, as was the custom of Instructor Meffert. "Meyers is arbitrary and has absolutely no conception of courtesy," said one of the boxers.

Meyers makes no denial of his refusal of privileges of the pool to boxers. "I am conducting the swimming department on a business basis," said Meyers, "and the boxers will have to pay for their baths just the same as anyone else."

It seems as if Bassett of the M. A. C. overlooked a point when he did not secure Archie Loud for the Cherry Diamond track team. The McKinley youngster seems to be without doubt the fastest boy in the city, and Dr. Wingert of the Y. M. C. A. was not slow to annex him for the Grand avenue institution's squad.

Gwynne Evans, captain of the M. A. C. track team, suffered last week from a severe attack of malaria. He had not recovered from the effects of the ailment when he competed in the Scottish Clans games.

CLAN-NA-GAELS STILL ON DECK.

BOSTON, July 5.—Officials of the Clan-Na-Gael organization of Massachusetts announced last night that Dennis Mahoney exceeded the world's record in throwing the 56-pound weight at the annual field day of the society in Revere yesterday. Mahoney threw the weight Irish style, with one hand after an unlimited run, a distance of 39 feet 9½ inches. In 1903 J. S. Mitchell threw the 56-pound weight 38 feet 5 inches.

Friends of Abe Attell at Los Angeles, Cal., say that the little Hebrew does not intend to make a runaway of it in his fight with Neil Independence Day, but that he will try to knock the bantam fighter out.

THEY NOTHING DID IN CASE OF TIDD

Stephens and McCargo of the Investigating Committee Take Opposing Views.

There promises to be a hot time at the Missouri Athletic Club Friday night when the members of the Board of Governors of the A. A. U. assemble in Parlor C for the consideration of the Tidd case and for the purpose of awarding the Western A. A. U. championships.

The presumption that torrid conditions will obtain at the conference is deduced from the strained state of relations existing between Chairman Wallace McCargo and Charles F. Stephens of the Registration Committee as a result of a meeting called by these gentlemen for Thursday night to examine witnesses in the Tidd case.

Norsch, a Y. M. C. A. boy; Alex Skinker of Washington University and Charles Drehmann of the M. A. C., were all examined and heard and Stephens and McCargo retired to consider the evidence submitted.

Stephens is said to have told McCargo that Keenan Shock, M. A. C., and Dan Dillon, W. U., would have to be heard before he would agree on any report to the Board of Governors Friday night.

It is alleged that McCargo, then impatient and irritated, replied that Stephens was prejudiced against Tidd because the latter was a member of the M. A. C., and that he was trying to stir up trouble; that the evidence in the case was all in; that three postponements had been taken at the request of Stephens; that no evidence had been shown to prove that Tidd did not start from the three-yard mark, and that the frequent promises of Stephens to do something had simmered out into thin air.

Stephens told McCargo that he had evidence to prove that Tidd did not start from the three-yard mark and that the gentlemen who bore testimony to the fact that he did were guilty of prevarication.

An effort will be made to dispose of the case finally Friday night, as A. A. U. officials say it has been held over long enough and that it has assumed more importance than it deserved.

PASSENGERS GO HUNGRY.

Kept in Cornfield While Dinners Grow Frigid.

After being delayed five hours in a cornfield when the trucks of the tender jumped the track on a curve near Trumbull, Ill., 200 passengers on a Louisville & Nashville train reached Union Station early Friday, and crowded near-by restaurants to order the dinner which they had expected to take in St. Louis at 7:20 Thursday evening.

The train was delayed by the accident until another engine could be sent from Evansville.

Dougherty to Play Out Season.

LANCASTER, Pa., July 6.—Pat Dougherty, the outfielder, one of the Lancaster Tristate League team's strongest men, left on Saturday for New York to talk with Clark Griffith, to learn if he is to be sold. A letter was receivd this morning by the management of the local team stating that he had learned there was nothing in the sale story, and he will return to Lancaster tomorrow and play out the season. The news gives great satisfaction just now, when the team could ill afford to lose one of its best men.

Lindenwoods 17, Christie Pearls 3. For games with the winners, address H. Springer, 7134 Mardell avenue.

Nordyke and Hanlon are still negotiating. Hanlon wants the Raven and Nordyke would like to become a Red, but the two cannot agree on terms.

DOUBLES FINALS ON TENNIS COURTS

Connett and Anderson Will Meet McKittrick and Wear in Challenge Round.

Billy Connett and Byron Anderson, who defeated D. L. James and H. V. Jones of Kansas City in the final round in doubles in the State tennis tournament at the Triple A courts in Forest Park, Thursday, will meet Joe Wear and Ralph McKittrick in a challenge round Friday afternoon for the title of State champions in doubles.

Orrie Vernon and D. L. James, the sole survivors of the week's play in singles, will play Friday afternoon for the honor of meeting Ralph McKittrick in a challenge round Saturday for the State championship.

Both men are clever, capable exponents of the racquet game and the match should be closely contested, with form, experience and advance handicapping favoring Vernon as the probable winner.

Byron Anderson and William Connett defeated D. L. James and H. V. Jones in the final round of doubles Thursday afternoon, 2-6, 6-8, 6-3, 6-3, 9-7.

The match was probably the most sensational that has been played at the Triple A courts during the progress of the tournament. After Jones and James had taken the first two sets, there did not seem to be the slightest chance for the St. Louis players. But right there they came back with an exhibition of nerve, pluck and skill that has been seldom excelled on local courts.

Anderson improved wonderfully in his lobbing and Connett's smashing service seemed to nonpluss the Kansas City experts, who fell down woefully in the third set.

In the fourth and fifth sets, Connett and Anderson demonstrated their superiority very thoroughly and had little difficulty in winning.

All Diamonds on Credit.
Come and inspect the finest stock of Diamonds in the city. Call at our store at your earliest convenience. Loftis Bros. & Co., 2d fl., Carleton Bldg., 6th and Olive sts.

O'Brien is subbing for Wallace at short. Peter played a good infield in that position at St. Paul.

THE SPORTSMAN'S NICHE

BY J. B. SHERIDAN

It seems rather a pity that nature formed but one such golfer in St. Louis and broke the mold in casting Gen. McGrew. Here, with the amateur golf championships of the United States upon us, we find that the president of Glen Echo, who, alas, is beyond the playing age, the onliest golfer in St. Louis to make the trip to Englewood, N. J., where the championship will be played next week. Gen. McGrew goes not to play, but to promote golf in St. Louis.

Every now and then golfers of St. Louis will say to me, "Why does not the Post-Dispatch pay more attention to golf—give it more space and time and attention?" To this I can make but one answer. It is, "Why do not the golfers of St. Louis give the Post-Dispatch an excuse to do these things?"

But they never do. Whereas Chicago and Kansas City and Memphis and Little Rock and Springfield, and hundreds of bush towns will send men to Englewood, St. Louis sends not one player. Not one.

Golf is the game of well-to-do men. Surely those of St. Louis can afford the time—for these do be vacation days—the inclination for is it not at the seashore and the money. Indeed I would be glad to know of any excuse, save cold indifference, that keeps St. Louis from sending six or seven golfers to this tournament.

On July 4 it was my personal desire to please myself by seeing a two-ball foursome at Glen Echo. But work has to be done and though I was not at all interested in the tennis tournament at the Triple A I was obliged to deem its report more of public importance than the two-ball foursome. Hence I was obliged to see it much against my will and neglect the foursome, which was very much to my liking.

This will not do. St. Louis golfers must do something for themselves if they would deserve assistance. They must know the old axiom about heaven and those who help themselves.

And those dear Belgians.

Nay, nay, Mr. Gould, you cannot stick us for any tolls on your McGraw-McAleer stories.

Yea, Cassius, we had rather lost one hundred thousand men than that they should have beaten Miss May Sutto bless her fair face and brave litt heart.

So McGraw, who wor the world championship, is to lose his job a McAleer, who was last in the race, to get it. Verily this is practical appl cation of the Biblical parable.

This Tidd case which is creating suc a fuss in local amateur athletic circles seems to be a good deal of a joke. Tidd, a runner, was supposed to start from the three-yard mark in a 440. The clerk of the course, Sardine Smith, says that he placed Tidd on this three-yard mark. L. D. Cabanne and others said he started from this mark. Gentlemen named Norsh, Aitken, Skinker and Drehmann were sure that he did not start from that mark. The result of it all was that Referee O'Connor disqualified Tidd. The runner appealed the case.

To my mind there is only one competent witness in this case—the cle of the course. Just what this spectato or that, or this competitor or that, ma say, seems to me to be of little in portance. The clerk of the course the responsible official. He places t men on their marks. If they steal him he is responsible.

So it is that what Smith says, shou go in this case.

I can hardly believe that if Smi put Tidd on his proper mark he st another. Where was Douglass, the Ka sas City man, who was on scratc Asleep or dead or in with it? As rule competitors in a race are kee to watch dangerous opponents. Tid was a dangerous man.

Naturally Douglas, who was withi three yards of him, should watch hi If he stole an inch it is to be be lieved that Douglas would call atte tion to it. Then there were other m in the race. Does any sane man thi that a 20-yard man will stand sti and allow a three-yard man to sta with him? It may be the fashion no adays, but not when I was a boy.

The A. A. U. is making a sad me of this case. It should have been se tled in 20 minutes. It has taken weeks, involved clubs and disguste everyone interested in amateur athleti

BASEBALL EPITOME.

NATIONAL LEAGUE.

Thursday's Results.

Cardinals 4, Cincinnati 3. Batteries—Egan, Druhot and McCarthy and Grady; Wicker and Livingston.

Chicago 6, Pittsburg 3. Batteries—Reulbach and Kling; Leever and Phelps.

Philadelphia 6, Brooklyn 5. Batteries—Richie and Dooin; Scanlon and Bergen.

New York 1, Boston 0. Batteries—Mathewson and Bowerman; Pfeffer and O'Neill.

Club Percentage.

Club.	W.	L.	Pct.	Club.	W.	L.	Pct.
Chicago	49	22	.690	Cincinnati	29	43	.403
New York	44	24	.647	Cardinals	29	45	.392
Pittsburg	43	25	.638	Brooklyn	26	41	.383
Phila.	37	36	.507	Boston	25	46	.352

Friday's Schedule.

Chicago at Pittsburg.
Philadelphia at Brooklyn.
Boston at New York.

AMERICAN LEAGUE.

Thursday's Results.

Ravens 5, Detroit 4. Batteries—Glade and O'Connor; Siever and Schmidt.

Philadelphia 3, Washington 0. Batteries—Coombs and Powers; Smith and Wakefield.

New York 8, Boston 3. Batteries—Hogg and Kleinow; Harris and Peterson.

Chicago 4, Cleveland 3. Batteries—Smith and Sullivan; Hess and Clark.

Club Percentage.

Club.	W.	L.	Pct.	Club.	W.	L.	Pct.
Cleveland	42	27	.609	Detroit	36	34	.514
New York	40	26	.606	Ravens	34	36	.486
Phila.	41	27	.603	Wash'gton	25	43	.368
Chicago	38	31	.551	Boston	18	50	.265

Friday's Schedule.

Washington at Philadelphia.
Detroit at Cleveland.

BANKERS' LEAGUE CLUB STANDING.

Club.	Games.	Won.	Lost.	Pct.
Bank of Commerce	8	6	2	.750
Third National	10	7	3	.700
Mechanics-American	9	6	3	.667
St. Louis Union	9	5	4	.556
Boatmen's	9	3	6	.333
Mississippi Valley	9	0	9	.000

SATURDAY'S SCHEDULE.

Mechanics-American vs. Third National, Empire Park.
St. Louis Union vs. Bank of Commerce, Sportsman's Park.
Boatmen's vs. Mississippi Valley, Bankers' League Park.

Bob Douglas is selecting a baseball team from among the patrons of his gymnasium to oppose the team of ex-Comptroller Charles F. Wenneker. Joe Stewart and Bob Fisher have promised to play with Douglas' team.

Amateur Amenities

The Covingtons defeated the St. Char Browns in a close game by the score of 7 3, at St. Charles. For games with the wi ners address H. B. Covington, 2120 Nor Fourteenth street.

Blue Ribbons 14, Parks 0. The winners d sire games with teams playing in the 1 year-old class. Address H. J. Grimm, 2 North Fourteenth street.

The Pacific (Mo.) team played a doub header Sunday at that place, winning b games: Pacific 6, Sullivan, Mo., 4; Pac 11, Hargadine-McKittricks 8.

Tannhausers 6, Athens (Ill.) 3.

The Nashville (Ill.) team and the Okawv (Ill.) nine played at Okawville, Okawville to the second game of the series, 5 to 3. B teries—Okawville, Schierbaum and Schl Nashville, Fair and Cross.

The Edgebrooks would like to arrange ga with teams playing in the 17 and 18 year class. Address G. Boenecke, 506 Missouri cific Building.

The Topsys met defeat at the hands of strong St. Charles nine at that place Wedn day afternoon, score 7 to 4.

S.S.S. THE STANDARD TONIC

The ingredients of which S. S. S. is composed, and the method of combining and preparing them so that they gently and pleasantly build up and strengthen every part of the body, make it the ideal tonic for a disordered condition of the system. Every one feels the need of a tonic sometimes. The system seems to get "out of gear," the appetite becomes fickle, the energies are depressed, sleep is not restful or refreshing, and the entire body has a nervous, worn-out feeling. When the system is in this depleted, run-down condition it must be aided by a tonic, and S. S. S. is recognized everywhere as the standard. Being made entirely of roots, herbs and barks selected for their gentle action as well as their invigorating effect on the system, it will not disagreeably affect any of the delicate members or tissues as do most of the so-called tonics on the market which contain potash or some other harmful mineral ingredient. These derange the stomach and digestion, unfavorably affect the bowels or otherwise damage the health. S. S. S. tones up the stomach and digestion, improves the appetite, produces refreshing sleep, rids the body of that tired, run-down feeling, and supplies tone and vigor to the entire system. It re-establishes the healthy circulation of the blood, acts more promptly and gives better and more lasting results than any other tonic and because of its vegetable purity is an absolutely safe medicine for young or old. S. S. S. acts admirably in cases of dyspepsia, indigestion and other stomach troubles, and after using it that uncomfortable feeling of fullness, dizziness or drowsiness, after eating, are no longer felt. Not only is S S. S. the greatest of all tonics but possesses purifying and alterative properties, and if there is a taint in the blood it will promptly remove every trace and restore perfect health. In selecting your tonic for thi year do not experiment but get S. S. S., the recognized standard.

THE SWIFT SPECIFIC CO. ATLANTA, GA.

Since 1776
the Liberty Bell has signified Freedom.
Since 1857
when the first bottle was distilled, the words
Good old
GUCKENHEIMER
Rye
have signified freedom from every impurity. A better whiskey can't be made.
You will enjoy it's fine distinctive flavor.
"Bottled in Bond"
A. Guckenheimer & Bros.
Distillers
Pittsburg

WARRANTS FOR HARTJE, FRIEND AND COACHMAN

Charge Against Millionaire Is Conspiracy to Ruin Wife's Reputation.

PERJURER IS IN JAIL

Negro Co-Respondent In Divorce Suit Admitted He Swore Falsely.

SENSATION EVERY DAY

Person Alleged to Have Forged Love Letters Will Furnish Next One.

Special to the Post-Dispatch.

PITTSBURG, Pa., July 6.—Warrants have been issued for the arrest of Augustus Hartje, libellant in the Hartje divorce case now being tried in this city; John L. Welshons, president of the Farrar-Welshon Hardware Co. at 6020 Pennsylvania avenue, East End, and Clifford Hooe, the negro co-respondent first named by Hartje in the divorce proceedings and who is now in jail awaiting trial on an indictment for perjury.

Information charges them with conspiracy to destroy the name and reputation of Mrs. Mary Scott Hartje, wife of Augustus Hartje.

The warrants came as a tremendous sensation, following a demand by J. Scott Ferguson, attorney for Hartje, that First Assistant District Attorney John S. Robb be excluded from the courtroom on the ground that he was intimidating witnesses. Judge Frazer declined to bar Robb.

Informations against these three men had been made so long ago as April 18, but at the request of the Court further action had been delayed until the trial of the divorce case.

Hooe was formerly employed by Hartje, having entered his employ some time in 1903. He was discharged in 1904 for drunkenness. After that Thomas Madine, the white coachman whom Hartje now accuses of intimacy with his wife, became coachman at the Hartje establishment.

Hooe, after his discharge from Hartje, was employed at different jobs. Last summer, after Mrs. Hartje left her husband's house and the divorce suit was decided upon, he was employed by an East End contractor driving a dirt wagon. In this position he was found by Welshons, who is a friend of Hartje. Welshons offered him a position in his hardware store as a porter and the negro accepted. He remained there until on or about Oct. 26, 1905.

While in Welshons' employ Hooe made a statement that he had been intimate with Mrs. Hartje. This statement was secured, it is alleged, after Welshons had had many talks with Hooe, explaining to him that he would be well taken care of if he would tell the story and help Hartje get his divorce. The negro was finally given $100 when he made a statement to Welshons and Edward Hartje, brother of Augustus Hartje.

Hooe was advised to leave the city by Hartje's attorneys, but before he left they asked the Court for an order to take his testimony as an outgoing witness. The order was issued Oct. 26 last, and that afternoon his deposition was taken in Edward Hartje's office. Edward Hartje is an attorney. There were present, besides J. Scott Ferguson and W. J. Rodgers, representing Hartje, Mrs. Hartje, her father, John F. Scott, and John Freeman, attorney for Mrs. Hartje. The statement made by Hooe was most revolting, and has never been made public on that account.

Confessed to Perjury.

Hooe left the city that night. Detectives employed by Mrs. Hartje traced him to New Jersey, thence to Maryland, then into West Virginia, then to Ohio, where he was finally arrested in East Liverpool. He returned with the detectives to Pittsburg and was taken before Alderman King on a charge of perjury. He pleaded guilty and was held for court in $10,000 bail. He was taken before the grand jury and again pleaded guilty, and was remanded for trial. He now asks that his case be called that he may plead guilty and begin serving his sentence.

Hartje's attorneys made desperate efforts to secure the release of the negro, and applied to the Court for a writ of habeas corpus. These efforts would probably have been successful had it not been for District Attorney Robb, who walked into court unexpectedly during a hearing of the case and announced to the Court that back of the Hooe and Hartje cases was one of the most gigantic conspiracies in the history of the courts.

Judge Frazer at once returned Hooe to his cell. He has been in jail since Feb. 30, the libellant in the case having successfully fought off his trial until after the trial of Hartje's application for divorce. Hooe will probably be called for trial next week, and will plead guilty to the charge of perjury. He says he was promised $5000 to give the testimony he did. The prosecution will show that during the time he was absent from the city he received various sums of money. Altogether, according to his own statements, he got about $825. The prosecution will produce a number of applications for money orders which were made at the Pittsburg postoffice for money to be transferred to Hooe while he was on his travels.

The issuing of warrants in this case has been the greatest sensation so far in the now celebrated Hartje divorce case, but there are others to come. As soon as Mrs. Hartje's attorneys prove the letters presented in court the other day to be forgeries, new information will be made against a new set of defendants on another conspiracy charge. Informations for perjury and subornation of perjury will follow.

Thomas Madine, the coachman co-respondent, is still on the stand for cross-examination, although it has been really a third degree examination. Mrs. Hartje's attorneys offered no objections.

The young Irishman was a match for Mr. Marron, the young Irish lawyer, who is doing the questioning. He gave [illegible] answers as rapidly as the questions were fired at him. One question [illegible] made the audience gasp as coming from the libellant's attorney was: "[illegible] remember Mr. [illegible] a woman to the house during Mrs. Hartje's absence in Memphis?"

Paid $10 for Silence.

"Yes," responded the witness promptly. "Mr. Hartje came out to me at the stable the Saturday following the day Mrs. Hartje went away. It was after dark. He told me to get out the depot wagon and put the blinds down. Then I drove him out to Forbes street, near the park. There he met a tall woman. After that I drove them back home. They got out of the carriage and went into the house by the front door. I went around to the stable with the team. Mr. Hartje came out of the back door of the house, walked back to the stable and told me not to say anything and gave me $10. I put the team away and came to Oakland, where I stayed in a poolroom until I was ready to go home to bed. When I left, there was a light in Mr. Hartje's bedroom. I do not know when the woman left the house."

Marron made the witness tell this story in detail and the wonder of the courtroom audience at the libellant introducing this in his own case grew. It was not cross-examination, but the attorneys for Mr. Hartje smiled and let it proceed. For almost an hour Marron worked over this incident, securing the same answers time and again from Madine. The object of it did not appear on the surface, but it is understood the libellant will offer witnesses in rebuttal who will make its object clear. Mrs. Hartje's attorneys evidently understood where it was going to lead to and allowed it to proceed.

"They are simply working out our case," her lawyers said.

Madin's statement concerning this mysterious woman, who has only appeared in this case before by the statement in Mrs. Hartje's bill of particulars filed in her application for divorce from Hartje, created a mild sensation. It is expected that the libellant will bring out matters in several letters introduced which will seek to make Madine out a perjurer.

The big sensation of the case is promised when the defense attempts to show who was the alleged forger of the letters. The Perkins Detective Agency, in the employ of Mrs. Hartje, is alleged to have located the person, and has her under constant surveillance, for it is a well-educated, remarkably bright young woman. One of the most surprising features of the case, it is said, will be that this person will testify that she did not know when she was forging these letters that she was aiding in a conspiracy. At least, it is understood this will be her defense.

Her claim, it is said, is that she was employed to write these letters under the misapprehension that it has something to do with the production of a melodrama in which forgery plays a leading part. Not being a resident of Pittsburg, or even of Pennsylvania, she knew nothing of the Hartje divorce case.

CUPID, SULKY AFTER "DUCKING" IN LAKE, PLAYS QUEER PRANK

Twice Reunites Estranged Couple for Whose Bethrothal He Worked Hard, Then Sends Them Apart, the Girl to Wed Former Fiance's Classmate, Man to Marry Classmate's Sister.

By Leased Wire From the New York Bureau of the Post-Dispatch.

NEW YORK, July 6.—Eloise Marion Farrel, daughter and heiress of Franklin Farrel of Ansonia, Conn., whose romance with David Hyler Gaines of New York had its sequel last week in the marriage of Mr. Gaines and Miss Florence Steuber of Erie, Pa., will soon become a bride. Her engagement to George A. Goss, son of Chauncey Goss of Waterbury, Conn., is just announced.

The strands of this interesting tangle, in which Cupid has contrived to tie such unexpected knots, have been closely interwoven for several years. Goss was graduated from Yale in the class of '03 with Gaines. Franklin Farrel Jr., Miss Farrel's brother, and the brother of the former Miss Steuber. With this as a setting for the story, the little god of love proceeded to mix things up.

When Gaines emerged from college he allowed himself only a summer vacation, and entered the employe of the Hoyler Confectionery Co., of which he is now secretary, as a $15-a-week clerk. He is the nephew of the head of the firm.

Miss Farrel was a graduate from Ogontz, Pa., in the same year. Although an heiress to $5,000,000, and already possessing $200,000, she studied stenography and became her father's private secretary in the big Farrel foundry and machine company.

The two met in California that winter. Gaines had gone on a business trip; Mr. Farrel, accompanied by his private secretary, was seeking health. They returned across the continent together, and love kept pace. Gaines thereafter visited Ansonia on an average of four times a week and the wedding was announced for June 22, 1904.

All went well until June 1, when the friends of the pair were startled by the news that the engagement was broken and the sorrowing bridemaids countermanded the order for the bewitching confections at $300 each. Exactly what was amiss could not be gleaned. There were those who said Miss Farrel objected to that little promise "to obey" in the wedding service.

Cupid Has a Chill.

Be that as it may, the break came immediately after an unpicturesque episode at Coney Island, where the pair so shortly to be wed were precipitated into the waterway of the shoot-the-chutes. Cupid had not time to don a bathing suit and had a chill.

Miss Farrel, with her mother, promptly sailed for Europe, but the gallant Mr. Gaines did not forget to wish her bon voyage. She disembarked from the Cedric at Liverpool on what was to have been her wedding day. Possibly this fact softened her mood. In any event, a reconciliation was soon in progress, and another wedding date set for the fall.

But Cpid had not forgiven that ducking. He still wheezed. The lovers embraced only to part again. Time passed, but the rift never mended. The blind boy was trying a new combination.

Last week David H. Gaines was married to Miss Florence Steuber, and now Miss Farrel has capped this tale of perverse emotion by accepting her former fiance's classmate. If the first romance traveled by express, the second is speeding by auto. Miss Farrel, who is a confirmed lover of the sport, with Goss at her side, raced a crowded trolley car for ten miles between Derby and New Haven last Sunday. Her motor car broke down en route, but she made the repairs herself and beat the trolley. It may be an omen.

LAWYER DENIES FERRY COMBINE

There Is No Written Agreement Between Terminal and Wiggins Co.

The Terminal Railroad Association, through its attorney, M. F. Watts, Friday formally and officially denied the existence of a written agreement between it and the Wiggins Ferry Co. Mr. Watts made the denial at the hearing by Special Commissioner Rombauer in the suit of the United States Government to dissolve the Terminal Combine.

Judge Rombauer had issued an order commanding the defendants to produce certain papers, including articles of agreement between the Terminal and other lines. All of these were submitted except the Wiggins Ferry agreement.

"We know of no such document," said Mr. Watts.

"There may be no document, but I think we can prove an oral agreement," said E. C. Crow, leading counsel for the Government.

The remainder of the morning session was taken up by Julius Pitzman, who explained a new map of the Terminal Association lines, compiled by agreement of counsel by both sides.

At noon the hearing was adjourned until 2:30 p. m.

STAGE OF THE RIVER.

Special to the Post-Dispatch.

CAIRO, Ill., July 6.—Stage of river, 21.83, fall of .13 past 24 hours. Weather clear. Katherine left 2:20 p. m. yesterday for Upper Missouri with one empty. Harry Brown arrived at 3:40 yesterday afternoon from St. Louis and left at 1:30 for St. Louis with six barges of coal. John S. Summers arrived at 11 last night from Vicksburg with one transfer barge for St. Louis. Hermann Paepcke arrived at 5 this morning from Lower Mississippi with two barges of logs and one barge of lumber. Sun arrived at 6:25 this morning from Memphis. Charlotte arrived at 10 this morning from Lower Mississippi with one barge lumber, one barge logs, one barge wood.

PHONE MEN TELL OF THE ICE TRUST

Officials of Bell Company Witnesses Before the Grand Jury.

ONE WITNESS MISSING

Promises to Attend, but Did Not Appear When Much Needed.

Chief Engineer Joyce of the Bell Telephone Co. is one of the witnesses who will be examined Friday afternoon by the grand jury as to the existence of an Ice Trust, which has been a subject of investigation by Circuit Attorney Sager and his assistants for two weeks.

General Manager F. R. Mott of the Bell company was one of the witnesses questioned by Assistant Circuit Attorney Fickeissen Thursday afternoon. Mr. Mott said that the transactions of his company with the ice companies supplying his company gave rise to the belief that prices were regulated by some sort of a combination.

Mr. Mott told the Assistant Circuit Attorney that Mr. Joyce had direct charge of the phase of the business, and could give more direct evidence than he.

Joseph Gerardi, president of the Gerardi Hotel Co., and his son, Joseph Gerardi Jr., secretary of the same company, were also questioned. They explained the difficulties they had in obtaining prices on ice this year, and said that in former years there had been much active competition for the business they controlled.

Louis Sarazan, proprietor of the Frisco Building cafe and buffet, was another witness from whom Mr. Fickeissen gained information that he valued. Mr. Sarazan is a large consumer, and this year when he wanted to place his contract for ice he called up several ice dealers. He informed the companies that he desired prices. He said it was absolutely impossible to get a quotation. He was asked from whom he obtained his supply, and then was told that a solicitor would be sent to see him the next day. He talked with three or four companies, but was unable to get replies, and although all promised to send around solicitors, none came.

McPheeters Questioned.

Thomas S. McPheeters, president of the St. Louis Ice and Cold Storage Co., was with Mr. Fickeissen for more than an hour. Mr. McPherson's plant manufactures a large quantity of ice, and disposes of it to the Polar Wave Ice Co. on contract. He is familiar with the cost of production and many of the details of the business. Mr. Fickeissen said that Mr. McPheeters' information was valuable, but that at this time he could not make it public.

R. E. Tommerson of the Universal Cafe was a witness and was asked to return Friday, when several other restaurant men will be questioned.

L. J. Nichols, confidential man for the Polar Wave Co., for whom deputy sheriffs and Mr. Sager's special men have been looking for a week, failed to appear, although he had agreed in a telephone conversation to be present Thursday. Mr. Fickeissen was informed yesterday that Nichols was at present at a meeting at the Laclede Building early in April, when the prices were fixed.

Some of the restaurant men told the Circuit Attorney yesterday that they were informed by agents of the ice companies that the business agreements prohibited them taking customers from one another and cutting prices.

Mr. Fickeissen stated that if he obtained the evidence he hoped to get quo warranto proceedings would be instituted at once.

Cost Almost Double.

E. R. Johnson, who says his ice which formerly cost $1.75 a ton, and now costs $3, is one of the witnesses who will testify Friday.

Johnson is in business at 2216 Biddle street. He was a customer of the Griesedieck company, and the $1.75 price prevailed then. When the Merchants' company gained possession of the business, the price advanced to $2, and at the opening of the season this year the price went to $3. Frank Eichorn, 516 East Espencheid street, and George Noe of 4427 Race Course avenue, who had experience similar to Johnson, are also among Friday's witnesses.

No Harm Done.

Translated for Tales from Familie Journal.

Judge: Here are three witnesses who heard you call this man a liar. Have you any excuse to offer?

Prisoner: Why, Your Honor, they were all good friends of his; they knew it already.

EAST SIDE "LID" GOES ON SUNDAY

One Week From That Time Latest Date for Its Application.

DUE TO COUNCIL FIGHT

Chief Says Decreased Force Can't Handle St. Louis Crowds.

The lid will go on in East St. Louis next Sunday, or a week from Sunday at the latest. A Post-Dispatch reporter learned from a reliable source Friday that next Sunday would probably be dry.

There are two reasons for this unceremonious fastening on of the lid, the result of a crisis in the squabble between Mayor Cook and the insurgent Citizens' party aldermen.

Mayor Cook was elected on the Independent Municipal ticket. Since May 1 the Citizens' party has had a majority of the Council. The insurgents have 10 members to the Cook party's 4, and can pass any ordinance over the Mayor's veto.

Mayor Cook has the appointing power, but since May 1, when the insurgents took their seats, they have solidly voted to refuse to approve the Mayor's appointments. The old officials have held over. The insurgents have openly stated that they are after Chief of Police Purdy's scalp, and will not stand for his reappointment.

The insurgents brought the matter to a crisis last Monday, when they introduced an ordinance to reorganize the Police Department, abolish the office of Chief of Police, create the office of Superintendent of Police, cut down the number of policemen and decrease the number of detectives, or special officers, from 12 to 2.

They also passed a resolution commanding the Police Department to stop all music in saloons, and to strictly enforce the saloon-closing ordinances. The resolution states that any person can make a complaint to the Council Committee on Police, showing any violation of the saloon ordinances. It gives the committee and the Council the power to censure or remove from office the policemen or the head of the Police Department.

This penalty, it is claimed, is aimed at Chief Purdy, and gives the Council power to remove him from office, a power the Council has not had heretofore.

The resolution was passed by a strict party vote of 10 to 4. On motion of two Cook Aldermen, the ordinance reorganizing the department was referred to the Police Council Committee for a report next Monday. After service of a certified copy of the resolution on Chief Purdy, the Chief considered that as the only way for him to protect himself and to prevent a charge that the saloon ordinances were being violated, the lid must go on.

The other reason is that the reorganization ordinance, cutting down the number of special men and police, would make it impossible to protect East St. Louis against the crowd crossing the bridge to escape the St. Louis lid every Sunday.

The special men have been used in enforcing the midnight-closing ordinance and other saloon ordinances.

This part of the program is an unexpected back-action to the insurgents. Some of them are saloon keepers, and one is the agent of a brewery, and they do not want the lid. Within the last two days, and since the tip went out that the lid was coming, the insurgents have been besieged by representatives of the saloons and breweries, and they have found that the duties of aldermen are not all pleasure.

The Retail Liquor Dealers' Association will hold a special meeting at 9 a. m. Saturday.

ALIBI WITNESS IS ARRESTED IN COURT

Appearing for Accused Friend, East Side Man Encounters Trouble.

Albert Holland went into the Circuit Court in Belleville Friday morning desiring to prove an alibi for a friend. Instead, his entire attention will be taken up for some time in establishing one for himself. He was arrested in the courtroom and bound over on the charge of burglary and larceny.

June 25, a freight car of the Chicago, Burlington & Quincy Railroad was raided at night by some young men. F. M. Cecil, a special officer of the railroad, happened along in time to see the theft, and he arrested Elmer O. Fields. The rest of the crowd got away while Cecil was making sure of Fields, but he used his eyes while both hands were busy and kept the mental picture he took for future reference.

Friday morning Fields had his preliminary examination, and a small army of his friends assembled in the courtroom to assist him in establishing an alibi.

Cecil was called on to testify. As he told his story, his gaze wandered over the spectators. Suddenly he sat up in the witness chair.

"There's another one of 'em right there," he cried, pointing to Holland, who was sitting with Fields' alibi witnesses. "I saw that fellow run away from the car."

Holland was arrested and both he and Fields were held in $500 bonds.

$2000 JOB BEGGING.

No Candidate for Probate Judge in Belleville.

There is a $2000 job going begging in Belleville. The time for filing petitions for nomination for county offices closed Thursday evening and among the petitions were none for the office of Probate Judge.

The office pays a salary of $2000 a year and the present incumbent is Judge Frank Perrin. There is a possibility that Judge Perrin will be nominated at the county convention.

Petitions have been filed by John B. Hay (Belleville), Martin D. Baker and Ed C. Rhoades (East St. Louis), Republicans, and James J. Rafter, Democrat, for County Judge; A. A. Miller (Smithton) and Frank Kuhn (East St. Louis), Republicans, and Thomas J. Williams, Democrat, for County Clerk; Charles Cashel (East St. Louis), Q. B. Heidinger (Belleville), W. L. Ward (St. Clair), Republicans, and W. N. Baltz (Millstadt), Louis Menges (East St. Louis), Democrats, for Sheriff; Logan P. Mellon (St. Clair), Republican, and Walter Nesbit, Democrat, for Probate Clerk; Charles Htel (Freeburg), Republican, for Superintendent of Schools; J. J. Wies and Anthony Isch (East St. Louis), Republicans, and Charles Becker (Freeburg), Democrat, for County Treasurer.

The primary election will be held Aug. 4.

HELEN KELLER HONORED.

Made Member of Commission to Educate Blind.

BOSTON, July 6.—Miss Helen Keller of Wrentham, the deaf and blind girl, will be a member of the new Commission for the Industrial Education of the Blind, which has long been advocated by her and which recently was created by the Legislature.

Gov. Guild yesterday announced the appointment of five members to make up this commission. Miss Keller's term will be four years.

DAILY RECORD OF MARKETS

LOCAL STOCKS AGAIN QUIET

Sales Are Confined to a Few Issues at the Early Session.

PRICES ARE STEADY

General Range Shows Little Variation From Yesterday's Finals.

Local trading was quiet again today and the brokerage element took little interest in the proceedings. Prices, however, showed a little better tone and United Railways common met with a better demand at $49 sales and closing bids at this figure. United Railways 4s were steady at $86 and the preferred stock was inactive.

In the bank and trust list the demand at the early session was limited to Missouri-Lincoln Trust, which was steady at $133.50. Other issues in this class showed little if any change.

Kansas City Home Telephone stock at $69.20 was the other active issue. The bond list was quiet but firm.

First Session.

CLOSING QUOTATIONS.

	Bid.	Asked.
Commonwealth		$320 00
Mercantile		375 00
Mississippi Valley		343 00
Missouri-Lincoln	$133 00	133 75
Brown Bros. Subs.	1 37½	1 87½
United Railways pfd	81 00	81 50
do 4s	85 87½	86 00
do com V.-T.	49 00	50 00
Suburban	69 00	......
Missouri Edison 5s	101 50	......
A., @. & St. L. Trac. 5s	99 75	101 12½
Granite-Bimetallic	20	
Consolidated Coal	20 00	21 75
H. McK. D. G. com V. T.		58 50
Simmons common	112 25	114 50
do 1st preferred		130 00
do 2d preferred		126 00
St. Louis Transfer	51 00	
Broadway		101 25
Union Depot		115 00
Brewing Ass'n 6s	102 00	102 25
Kinloch Telephone 6s		109 00

SALES.

Kansas City Home Telephone stock, 10 at $69.50.

United Railways common, 110 at $49.

Missouri-Lincoln Trust, 5 at $133.50.

United Railways 4s, $3000 at $86.

Local Money.

Messrs. George H. Burr & Co., commercial paper brokers, 31 Third National Bank Building, report local money:

Indorsed bills receivable, 4 to 6 months, 5½ per cent; high-grade and single-name paper, 4 to 6 months, 5½ per cent; other names not so well known, 5½ per cent; call money on good security, 5 to 5½ per cent; demand for money good. Bankers report business active.

LIVESTOCK MARKETS.

CATTLE—Receipts, 2500. About 300 natives and 2200 Southern cattle of common and fair quality made up today's supply. The market was slow at weak to a shade lower prices.

SALES.

No.		Av.	Price.
17	native beef steers	1152	$5 20
31	native beef steers	1230	5 00
1	native beef steer	1250	4 50
4	native beef steers	990	3 75
2	native beef steers	1065	3 60
31	native heifers	661	4 75
1	native heifer	980	3 75
10	native heifers	503	3 60
9	native heifers	595	3 25
7	native heifers	478	2 85
2	native cows	1025	3 50
2	native cows	990	3 25
2	native cows	905	3 00
2	native cows	840	2 75
1	native bull	1400	3 60
3	native bulls	1393	2 95
3	native bulls	1250	2 90
21	native veal calves	149	6 25
1	native veal calf	120	6 00
17	native veal calves	143	5 75
2	native veal calves	160	5 15
2	native veal calves	175	5 25
1	native veal calf	100	5 00
6	native veal calves	165	4 75
2	native veal calves	175	4 25
7	native veal calves	187	4 00
2	native stock cows	735	2 25
1	native stock cow	700	2 10
9	Texas steers	1020	3 75
117	Texas steers	1044	3 55
23	Texas steers	976	3 50
117	Texas steers	951	3 45
24	Texas steers	993	3 40
163	Texas steers	879	3 25
23	Texas steers	953	3 00
12	Texas steers	892	2 75
30	Texas calves	148	5 00
2	Texas calves	218	4 00
8	Texas cows	706	2 50
2	Texas cows	800	1 75
17	Texas cows	771	1 65
2	Texas heifers	985	3 00
1	Texas heifer	650	2 75
13	Texas bulls	1323	2 65
3	Texas bulls	1070	2 25

HOGS—Receipts, 7000. There was a good fair run for Friday, quality about the usual average and market slow at 5@10c lower prices.

SALES.

No.	Av.	Price.	No.	Av.	Price.
81	210	$6 65	86	192	$6 65
80	208	6 62½	77	176	6 60
80	188	6 60	76	157	6 57½
79	184	6 57½	96	149	6 57½
60	146	6 55	97	171	6 55
30	246	6 52½	70	164	6 50
35	116	6 50	25	124	6 45
4	390	6 25	2	410	6 00
30	116	6 40			

SHEEP—Receipts, 2500. A moderate supply on sale. Lambs sold strong and sheep steady.

SALES.

No.		Av.	Price.
131	native lambs	64	$7 65
59	native lambs	67	7 50
32	native lambs	68	7 25
37	native lambs	60	7 00
186	Southwestern lambs	62	6 00
40	Southwestern lambs	58	5 75
74	Southwestern lambs	63	5 50
41	Southwestern sheep	94	5 25
69	native sheep	100	5 50
89	native sheep	137	5 00
20	breeding ewes	88	5 15
26	breeding ewes	87	5 00
36	stock sheep	62	4 10
11	stock sheep	77	3 75
2	bucks	180	3 50
6	bucks	146	3 25
1	buck	120	3 00

E. St. Louis News

The following births have been reported: To Mr. and Mrs. Val Wachtel, 1134 St. Louis avenue, a boy; to Mr. and Mrs. J. P. Klutts, 1467 Henrietta street, a girl.

The Ladies' Society of the Brotherhood of Locomotive Firemen has elected the following officers: President, Mrs. F. I. Johnson; vice-president, Mrs. Rosa Evans; past president, Miss Nellie Clute; secretary, Mrs. Eva Andrews; treasurer, Miss Irma Franklin; collector, Mrs. Rosa Evans; delegate, Miss Susie Clute; medical examiner, Dr. State.

The ladies of the Winstanley Presbyterian Church will give a social on the church lawn July 10.

James C. Houston and Mrs. Idella Huschle of East St. Louis were married Thursday in St. Louis.

Ray McCoy of East St. Louis and Miss Eva Smith of St. Louis were married in St. Louis Thursday.

A brick was thrown through the window of Marks' pawnshop, 112 Collinsville avenue, Thursday night, and jewelry valued at $3 was stolen from the window.

William H. Grider and Miss I. B. Andrews of East St. Louis were married in St. Louis Thursday.

A Shetland pony called "Trilby," owned by Alderman John Jackson of Eleventh street and Colas avenue, died Friday morning, and the children of the south end of the city are in mourning. The pony was the children's pet and was known to almost every man, woman and child in that section.

Harry W. Kelley has filed suit in the City Court for a divorce from Mabel Kelley. They were married in Havana, Ill., April 18, 1903, and lived together only three months. Mrs. Kelley is said to now be living in Battle Creek, Mich.

The funeral of Michael Klein, the 9-months-old son of Mr. and Mrs. William H. Klein of 706 St. Louis avenue, who died Wednesday, was held Thursday from the family residence to St. Peter's Cemetery.

The funeral of Sherman Rogers, 43 years old, who died Thursday night of typhoid fever at the home of his father-in-law, William Coggins, will be held at 2 p. m., Sunday, from the family residence, 1130 Tudor avenue, to Mount Hope Cemetery. He is survived by his wife. Mr. Rodgers was for several years a deputy sheriff for the City Court of East St. Louis under Sheriff Thomason.

BUYERS CONTROL THE WALL STREET MARKET

Report That Ore Deal Is Nearing Completion Puts Bears to Flight.

Special to the Post-Dispatch.

NEW YORK, July 6.—Irregularity marked the opening of the securities market today and on most of the issues quoted prices were lower. Trading was only moderately active and market sentiment is still badly mixed.

The selling in the late market yesterday was in the nature of a bear drive, but it indicates nevertheless that the big bear interests still have a commanding position in the market. With the elimination of the short element prices were marked down rapidly and there was the same absence of support which was so noticeable in the recent downward movement. Commission houses are still advising conservatism. The London market on Americans was lower.

The Day's Market.

Prices ran up rapidly in the second hour under the influence of the report that the purchase of the ore lands by the Great Northern Railroad by the United States Steel Corporation had been completed and that the announcement would be made any day. Great Northern preferred jumped from 281½ to 289¼ and Northern Pacific rose from 195⅞ to 200. Union Pacific and Southern Pacific rose in sympathy and the United States Steel securities advanced very sharply. The general list made a quick recovery from the early depression and got a sharp fraction above yesterday's closing before the demand died out. The details of the plan by which the ore land transfer will be made are not known, but it is semi-officially stated that the property will be taken under a long-time lease, which will provide for an increased output of ore every year. A new collateral or ore land securities will be issued to Great Northern stockholders, and a stock dividend of new Great Northern stock also be declared. With the closing of this long talked of and important deal the United States Steel Corporation will be in practically in control of the ore producing lands of the country for at least a very long time to come.

There was not much of importance in the general news. Some significance is being attached to Mr. Vanderlip's speech of yesterday, but it is thought that it was intended to stir up the bankers of this State so that when a new currency bill is presented to Congress there will be good backing and a good chance to have it enacted into law. The foreign cables intimate the probability of easier money abroad and it is practically certain that we shall have fairly easy call funds during the balance of the month.

The monetary situation is improving and if the St. Paul road should negotiate its loan abroad there will not be the slightest reason for any trouble this fall. In any event the Treasury Department will be in excellent condition to relieve the market should the necessity occur. The July disbursements are finding their way very quickly into natural channels and are materially aiding the present money market. Call funds loaned in the early trading at 3 per cent, with the demand only moderate. Sales to noon were 401,500 shares.

BUTTER, EGGS AND PRODUCE.

BUTTER—Steady; creamery, extra, 20½@21c; firsts, 17@18c; seconds, 15@16c; dairy packed fancy, 16@17c; poor to fair, 14@15c; ladles, packed, 15@16c; choice roll more; process, 16@17c; country packed, 13c; grease, 4@5c.

CHEESE—On orders: Twins, 11¾c; singles, 12c; daisies at 12c; Young Americas at 12½c; longhorns at 12½c; prints at 12¼c. Swiss—Choice at 16@17c; off grades at 9@12c; brick, choice at 11½@12c; inferior, 7@9c; Limburger, choice at 10½@11c; No. 2 at 2½@4c.

EGGS—Receipts, 1394 local cases and 1930 through cases; shipments, 1113 cases; extras, cases included, 17c; strictly fresh firsts, cases included, 16c; current receipts, case count, cases returned, 12½c.

POULTRY—Fowls, 10c; spring chickens, fresh receipts, 17c; spring turkeys, 30c; ducks, 8c; geese, 5c. Dressed poultry: Turkeys, choice, 11½c; fowls, 10½c; ducks, 8½c; geese, 5@6c; spring chickens, 17@18c.

VEALS—5c lb for light; 4c for heavy heretics; thin and small, 2@3c.

ONIONS—New onions, Texas, folding crates, 85c; New Orleans, $1.35@1.45 per sack. Green onions, home-grown red, loose at 70c; yellow at 55@57c per bu.

POTATOES—Market easy; prices steady; Wisconsin rurals, 70@72c.

NEW POTATOES—Triumph at 60@65c per sack, according to quality and condition. Home-grown, Early Ohio, at 62@65c per bu.

TOMATOES—Southern, 4-basket crates at 40@65c; home-grown, $1.75@2.25 per bu.

ORANGES—California navels, $4@4.50.

GREEN PEAS—Home-grown, at $1@1.25 bu, loose; consigned lots at 75c per bu box.

PEACHES—Texas, somewhat spotted, 25@35c 4-basket crates; 60@75 for good; fancy, $1@1.25 per 4-basket crate; home-grown Hale's at 40@60c per ⅓-bu basket.

NEW APPLES—Windfall, 1-3-bu boxes, red at 25@35c; lots in bbls, $1.50@2.50, according to quality.

BLACKBERRIES—Fresh receipts, $1.25. In consignments, home-grown, 80@90c per 3-gallon tray, loose.

RASPBERRIES—Home-grown, black, at $1@$1.15 per case; red at $1.25@1.60 per 3-gallon case.

VEGETABLES—Whole average lots, not selections. CARROTS—Home-grown, 20@35c bu. CABBAGE—Home-grown at 80c per bbl; crate packed higher on orders by dealers. LETTUCE—Home-grown, 20@30c per bu loose. BEETS—15@20c per bu. STRING BEANS—Southern, 50@60c bu hamper; home-grown at 20@25c per bu. RADISHES—Home-grown, 10@15c for long per doz. bunches. EGGPLANT—Southern, 50c per doz. for large. CUCUMBERS—$1@1.15 for choice green; Texas, bushel crates, $1.50. SQUASH—Home-grown, at 25@30c per bu loose. GREEN CORN—Home-grown at 8@14c per doz.

Local Clearings.

	Clearings.	Balances.
Today	$10,000,197	$736,081
Last week	7,884,765	670,836
Increase	2,115,432	65,245

BOOKS TO MAKE NEW CITIZENS

New Yorker Tells Librarians How Foreigners May Be Assimilated.

NARRAGANSETT PIER, R. I., July 6.—A recommendation to help immigrants to become citizens was made to the American Library Association today by James H. Canfield of the Columbia University Law Library. He said:

"There ought to be in every public library in every city of any size at least the classics in several languages, to win the confidence of these people and to draw them to these libraries. Once there they should find elementary text-books in civics and other literature that will help them in their new relations, translated from English into their own language. In other words, securing them as patrons of the public library by their own classics, we should minister to their needs precisely as we minister to the needs of our own people."

The following officers were elected: President, C. W. Andrews, John Creerar Library, Chicago; first vice-president, P. H. Andrews, Albany, N. Y.; second vice-president, Katherine L. Sharp, University of Illinois Library, Urbana, Ill.; secretary, J. I. Wyer, Albany, N. Y.; treasurer, G. F. Bowerman, District of Columbia Public Library; recorder, Helen E. Haines, New York City.

Members of the association council: G. S. Goddard, Hartford, Conn.; T. W. Koch, Michigan State University Library, Ann Arbor, Mich.; Herbert Putnam, Librarian of Congress, Washington, D. C.; Alice Tyler, Iowa State Library Commission, and P. B. Wright, St. Joseph Public Library, St. Joseph, Mo.

Incorporation Defeated.

At the election held in Lansdowne Thursday on the proposition of incorporating Lansdowne and the National Stockyards into a village, the measure was defeated by a vote of 122 to 33. The defeat is attributed to the antagonism of the stockyards interests, whose property would have been subject to village taxation had the proposition carried.

PADUCAH, Ky., July 6.—Gauge 8.9, .1 fall. Weather clear. Arrivals—Kentucky, from Tennessee River; Joe Fowler, from Evansville. Departures—Dick Fowler for Cairo; Kentucky for Jeepa; Joe Fowler for Evansville; Buzzy South [illegible] for [illegible].

New York Stock Quotations.

Reported daily for the Post-Dispatch by Wasserman Bros. & Co., 315 Olive street.

NEW YORK, July 6.

STOCKS.	Open	High	Low	Price at 1:45.
A. C. & F.	35⅛	35⅜	35⅛	35¼
do preferred	99	99	98⅞	98⅞
Am. Locomotive com	65⅞	67	65⅞	67
American Smelter	143⅞	145¾	143	145
American Sugar	129	130	128¾	129⅞
A. C. P.	97⅞	99¾	97⅞	99⅞
Colo. Fuel and Iron	47⅞	49⅝	47⅞	49⅝
Consolidated Gas	138⅞	139¾	138⅞	139¾
National Lead com	73	74⅝	72⅞	74⅝
North American	93	93	93	93
Northern Pacific	196	200	196	199¾
People's Gas	90	90	90	90
Rep. I and Steel	27	27	27	27
do preferred	95	95¼	95	95¼
Tennessee C. and I.	142⅞	144¾	142⅞	143⅞
U. S. Steel	33⅞	35	33⅞	34⅞
do preferred	100	101¼	100	101¼
Atchison com	86¼	87⅞	86¼	87
B. & O.	115⅞	116¾	115⅞	116⅛
B. R. T.	72⅛	74⅜	72⅛	74⅜
Canadian Pacific	158⅞	159¼	158⅞	159
C. & O.	55⅞	55⅞	55⅞	55⅞
C. & G. W.	16⅝	16⅞	16⅝	16⅞
C. M. & St. P.	170	173⅞	169⅞	173
D. & H.	209⅛	209⅛	209⅛	209⅛
Erie com	40⅛	41	40⅛	40⅞
do 1st	77⅛	77⅛	77⅛	77⅛
Illinois Central	174⅛	174⅞	174⅛	174⅞
L. & N.	141	142⅞	141	142⅞
Int. Met.	36	36⅞	36	36⅞
do pfd	72⅛	73⅛	72⅛	73⅛
Mexican Central	20	20⅛	20	20
M. K. & T.	32⅛	32⅞	32⅛	32⅞
do preferred	66⅛	66⅛	66⅛	66⅛
Mo. Pacific	88⅞			
N. Y. Cent. com	130⅛	131⅛	128⅞	130⅞
N. Y. O. & W.	47⅛			
Norfolk & Western	87⅛	87⅛	87	87
Pennsylvania	124	126⅛	123⅞	126⅛
Reading common	120	122⅛	119⅞	122
Rock Island	23⅛	23⅞	23⅛	23⅞
do preferred	61⅛	61⅛	61⅛	61⅛
St. L. & S. W. pfd	49⅛	49⅛	49⅛	49⅛
Southern Pacific	65	65⅞	65	65⅞
Southern Railway	33⅞	34	33⅞	34
Texas Pacific	30⅞	31	30⅞	31
Union Pacific common	141⅞	143⅞	141⅞	143⅛
Wabash preferred	44⅛	44⅛	44⅛	44⅛

Sales to noon, 401,500 shares.

FUTURE PRICES.

ST. LOUIS.

	Close Yest'day.	Highest Today.	Lowest Today.	Close Today.
Wh't-Sept	77⅛@¼a			76⅞b
Dec	79⅝	78⅞@79	78⅞	78⅞a
Corn-Sept	51⅛a			50⅞@⅞b
Dec	47⅞	47⅛	47⅛	47⅛
Oats-Sept	35⅝a	35	34⅞	35b
Dec	36⅛a	36	36	36a

NEW YORK.

	Close Yest'day.	Highest Today.	Lowest Today.	Close Today.
Wh't-Sept	85⅛a	85⅝	85⅛@⅝	85⅞a
Dec	87⅛a	87⅞	87⅞	87⅞a
May	89⅛a	89⅝@⅞	88⅞	88⅞a
Corn-Sept	58⅞	58⅞	58⅞	58⅞b
Dec	57⅛a	57⅞n	57⅞n	57⅞n

MINNEAPOLIS.

	Close Yest'day.	Highest Today.	Lowest Today.	Close Today.
Wh't-Sept	79⅛	79⅛@⅝	78⅝	78⅝b
Dec	79⅛@⅞b	79⅝	79⅞	79⅛@⅞a
May	82⅝b	82½	82	82⅛a

CHICAGO GRAIN.

	Close Yest'day.	Highest Today.	Lowest Today.	Close Today.
Wh't-Sep.	79⅝a	79⅝	79	79 @⅛a
Dec.	81⅛a	81	80½	80½
May	84 a	83⅞	83½	83¼@⅜a
Corn-Sept.	51⅞-52a	52 @⅛	51⅝	51⅞a
Dec.	49⅞@⅞a	49⅞@⅞	49⅝	49⅝@⅞
May	49⅞b	49⅞	49⅝	49⅝@⅞b
Oats-Sept.	35⅛@⅝	35⅛	34⅞	34⅞@⅝
Dec.	36⅛	36	35½	35½@⅝a
May	37⅞@38a	37⅞	37⅛	37⅛

CHICAGO PROVISIONS.

	Close Yest'day.	Highest Today.	Lowest Today.	Close Today.
Pork-July	$17.55n	$17.50b	$17.50b	$17.50b
Sept.	17.35	17.25	16.95	17.00b
Jan.	14.90n	14.80n	14.80n	14.80n
Lard-July	8.90n	8.92	8.80	8.82n
Sept.	9.05	9.07@12	8.97	8.97a
Oct.	9.07	9.10	9.00	9.00a
Ribs-July	9.62n	9.62	9.50	9.50a
Sept.	9.55	9.55	9.35	9.37a
Oct.	9.27@30a	9.30	9.12	9.12a

KANSAS CITY.

	Close Yest'day.	Highest Today.	Lowest Today.	Close Today.
Wht-Sept.	72@⅛a	72	[illegible]@½	71⅞a
Dec.	73½b	73½	72⅞	72⅞a
Corn-July	48	48⅛	47⅞a	48 a
Sept.	45@⅛	45⅛	44⅞	44⅞a

TOLEDO.

	Close Yest'day.	Highest Today.	Lowest Today.	Close Today.
Wht-Cash	81	......	......	80½
Sept.	80⅝	80⅝	80⅛	80
Dec.	82⅝	82	81⅞	81⅞

ST. LOUIS CASH MARKET.

WHEAT.	Today.	Yesterday.	Year ago.
No. 2 red	77 @77½	78 @79	93 @94½
No. 3 red	75 @76	76½@77	88 @93
No. 4	74	73⅛	80 @87
No. 2 hard	78⅛@80½	80 @82	$1.06
No. 3 hard	72 @76	73 @78	1.00@01
No. 4 hard	67 @70	68 @72	80 @94
CORN.			
No. 2	52¼@53	53 @53½	56½@56¾
No. 3	52	52½	56
No. 2 yellow	53	53½	58
No. 3 yellow	52 @52½	53	57½
No. 2 white	54 @54½	54 @54½	57⅞@58
No. 3 white	53	53½	57
OATS.			
No. 2	38 @38½	39	34 @35½
No. 3	37 @37½	38 @38½	31 @31½
No. 2 white	43	43	35½
No. 3 white	40 @42½	40½@42½	34½@35½
No. 4 white	37½@39	37½@40	33½@34½

Grain in St. Louis Elevators.

	Today.	Yes'day.	Year ago
Wheat	997,424	978,143	1,158,298
Corn	231,569	245,113	19,365
Oats	97,785	11,722	293,461
No. 2 red wheat	75,078	53,010	890,493
No. 2 hard wheat	543,481	550,780	......
No. 2 mixed corn	57,585	58,586	2,863
No. 2 white corn	52,976	67,458	7,387

Livestock by Telegraph.

KANSAS CITY, Mo., July 6.—Cattle—Receipts, 2000, including 600 Southerns; steady; native steers, $4@6.10; Southern steers, $3@5.15; Southern cows, $2@3.50; native cows and heifers, $2@5.35; stockers and feeders, $2.75@4.35; bulls, $2.40@3; calves, $2.50@5.50; Western fed steers, $3.75@5.50; Western fed cows, $2.50@4.25. Hogs—Receipts, 7000; weak to 5c lower; bulk of sales, $6.50@6.62½; heavy, $6.60@6.65; packers, $6.55@6.65; pigs and lights, $5.75@6.62½. Sheep—Receipts, 3000; market steady; muttons, $5@6.25; lambs, $5.75@7.75; range wethers, $5.25@6.25; fed ewes, $4.75@5.50.

Midnight Prowlers' Club.

Articles of incorporation were filed Friday in the office of the Recorder of Deeds at Belleville for the Midnight Prowlers' Club of East St. Louis. The directors are Thomas Brady, George Neven, J. J. Harrington, Adam Meer, W. Clarke and Thomas Stanton. The club proposes to uplift its members physically, morally and mentally.

BEARS AGAIN CONTROL WHEAT

Generally Favorable Harvest Conditions Cause More Liberal Offerings.

OTHER GRAINS LOWER

Weakness in Wheat Is Reflected in Both Corn and Oats.

The wheat market was under pressure again today and prices dropped to the low point on the week's trading on liberal offerings.

Reports of free purchases of new wheat of the best quality and larger threshing returns than anticipated with ideal weather for handling the new crop were the depressing influences. Millers do not show much inclination to purchase wheat at the ruling prices, but elevator and cash interests are taking fair amounts.

Foreign markets were irregular, Liverpool closing ⅛d higher on wheat and ⅛d lower on corn. Berlin wheat closed unchanged. Budapest wheat ⅝c off, Paris ⅛@1⅛c lower and Antwerp unchanged to ⅛c off.

Minneapolis and Duluth reported 315 cars, against 215 last week, 77 last year and 139 two years ago. Winnipeg reported 62 cars, against 46 last year, and Minneapolis stocks showed a decrease of 175,000 bu for the week. Duluth reported about 16 loads of wheat and Kansas City 12 loads worked for export.

The Argentine shipments showed:

	Wheat.	Corn.
This week	1,632,000 bu	3,567,000 bu
Last week	1,336,000 bu	2,757,000 bu
Last year	1,650,000 bu	2,559,000 bu
Two years ago	912,000 bu	2,330,000 bu
Jan. 1 to date	68,343,000 bu	34,011,000 bu
Year ago	77,646,000 bu	30,999,000 bu

The Modern Miller says: "Reports from millers located in the principal winter wheat raising sections show the following conditions: Except in Texas, most millers report the wheat yield up to or above expectations. The quality is good, generally better than last year, and many say the best in years. A large movement is looked for with favorable weather. Farmers will regulate sales by the price at the markets—much of a decline in the price will shut off farmers' deliveries. In Texas the yield is below expectations and the quality of the grain is only fair and farmers are selling from the thresher. In Nebraska and Michigan the crop is smaller than last year, though larger than was expected some time ago."

A dispatch from King of Toledo reads: "Ohio July wheat condition 96, against 95 in June and 91 a year ago. Corn condition is 85, compared with a percentage of 80 a year ago. Area 98 per cent. Oats 76, against 94 a year ago."

Clearances of wheat and flour were 354,000 bu.

Corn was easier on the weakness in wheat. Country offerings last night were small. The weather is favorable but the trade is not inclined to sell until an average yield is practically assured. Clearances were 178,000 bu.

Oats were easy, in sympathy with the other grains and selling by cash houses. Clearances were 4000 bu.

Primary movement: Receipts—Wheat, 489,848 bu, against 270,634 bu last year; corn, 753,320 bu, against 680,760 bu last year; oats, 501,680 bu, against 339,183 bu last year. Shipments—Wheat, 204,700 bu, against 140,000 bu last year; corn, 386,145 bu, against 515,000 bu last year; oats, 373,260 bu, against 140,000 bu last year.

St. Louis receipts and shipments: Receipts—Wheat, 63,798 bu; corn, 76,900 bu; oats, 34,400 bu. Shipments—Wheat, 14,420 bu; corn, 113,420 bu; oats, 45,120 bu.

FLOUR—Receipts, 5820 sacks; shipments, 8920 sacks. Quote soft red winter, patents, $4.35@4.50; straights, $4.10@4.30; extra fancy, $3.75@3.90. Foregoing in wood, low to medium grades: $2.40@3 in jute. Hard 'n jute sacks, patents, $3.65@3.85; straights, $3.45@3.50; clear, $2.75@3; low grade, $2.20@2.50.

HAY—Receipts, 575 tons local and 30 tons through; shipments, 275 tons. Quote hay, timothy, choice, $16.50@17; No. 1 timothy, $15@16; No. 2, $12.50@14; No. 1 clover, $13@14; No. 2 clover, $10@12; No. 1 clover mixed, $12.50@13; No. 2 clover mixed, $10.50@11.50. Straw wheat or oats, $6; rye straw, $6@6.50; market steady.

Butter and Eggs.

CHICAGO, July 6.—Butter steady; creameries, 15@20c; dairies, 14½@18c. Eggs steady; at mark, cases included, 12@14½c.

FINANCIAL.

MISSISSIPPI VALLEY TRUST COMPANY
FOURTH & PINE

HIGH-GRADE BONDS FOR SALE

We have a choice line of investment securities which we are now offering. Price list on application

Correspondence or personal interviews invited

Do you want to make a heap of money with a 25-cent investment? If so, send at once postcard with your address to Mr. Guyot-Gentis, 39 rue du Faubourg St. Martin, Paris, France.

We Own and Offer for Investment

A Well Selected Line of

		YIELDING
COUNTY AND MUNICIPAL BONDS	3.40 to 4	PER CENT
TRACTION BONDS	4.30 to 5.40	PER CENT
RAILROAD BONDS	4.25 to 4.75	PER CENT
SHORT TERM NOTES	4.75 to 5.75	PER CENT
WATERWORKS BONDS	5.60	PER CENT
TELEPHONE BONDS	5.25 to 5.50	PER CENT

DETAILED BOND LIST MAILED ON APPLICATION

Mississippi Valley Trust Company,

ST. LOUIS

JOHN N. DRUMMOND JR. & CO.

MEMBERS

New York Stock Exchange

St. Louis Stock Exchange

400 N. Fourth St.
ST. LOUIS

25 Broad Street
NEW YORK

Try A 3-Time Ad--Results Almost Certain for Anything

MONEY REFUNDED ON UNUSED INSERTIONS. YOUR DRUGGIST OUR AGENT.

WANT AD RATES.

COST PER LINE.
Count seven average words a line. No ad accepted for less than the price of two lines.

	Per line.
ALL CLASSIFICATIONS	10c
Except the following:	
Situations Wanted, 3 lines or less	10c
(Each additional line, 5c.)	
Rooms for Rent, City; Rooms With Board, City	5c
Household Servants (female) Wanted	7c
Loans on Personal Property	12½c
Clairvoyants, Magnetic Healing, Spiritualism, Personal, Personal Sanaries, Matrimonial, Employment Agencies	15c
Business Ads in Personal or Matrimonial and Room and Board, Agencies	25c
Obituaries, Cards of Thanks, line	20c
Birth and Lodge Notices, each	25c
Engagements, Marriages, Death Notices, each	$1.00

YOUR DRUGGIST OUR WANT AD AGENT. (36)

DEATHS.

BOEHMER—Entered into rest on Tuesday, July 3, at 8 p. m., Kate Boehmer, beloved daughter of John and Anna Boehmer (nee Hankey), and sister of Mary and Edwin Boehmer, at the age of 15 years, at the residence, 1827 North Twentieth street.

Funeral will take place from residence on Saturday, July 7, at 2 p. m., to Zion Cemetery. Friends invited.

Vandalia (Ill.) and Greenville (Ill.) papers please copy.

BOYER—On Wednesday, July 4, 1906, at 11:15 p. m., Susan Boyer (nee Fox), beloved wife of C. L. Boyer.

The funeral will take place Saturday, July 7, at 8:30 a. m., from family residence, 3027 Osage street to St. Thomas of Aquin's Church, thence to Calvary Cemetery. Friends are invited to attend. (5)

BROER—At rest, on Thursday, July 5, 1906, at 10:45 p. m., after a lingering illness, Mary Broer (nee Hoevel), beloved wife of Henry Broer and our dear mother and mother-in-law, at the age of 67 years.

Funeral will take place on Saturday, July 7, at 2 p. m., from residence, 3806 Carter avenue. Interment private.

BUCKLES—Entered into rest on Thursday, July 5, at 9:55 p. m., Mabel T. Buckles, beloved daughter of D. and Emma Buckles (nee Dillon), sister of Anna and Edgar Buckles.

Funeral will take place from family residence, 2766 Chouteau avenue, on Sunday, July 8, at 2 p. m. Services at the house, thence to St. Mathew's Cemetery. Friends invited to attend.

COLMAN—On July 5, suddenly, at 4 p. m., Martin Colman, beloved father of Annie Cole (nee Colman), Maggie Bornett, Mamie Walters, Elizabeth Nelson (nee Colman), and Martin Colman.

Due notice of funeral from the residence of his daughter, Mrs. Cole, 6415 Chatham avenue, Page Avenue Heights, will be given.

ENGELMANN—Entered into rest on Wednesday, July 4, 1906, at 10:57 a. m., Christian Engelmann, dearly beloved husband of the late Katherina Engelmann (nee Bodeman), and dear father of George Engelmann, Augusta Dehlendorf (nee Engelmann), father-in-law of Amelia Engelmann (nee Arnsmeyer) and William Dehlendorf, and our dear grandfather, after a lingering illness, at the age of 71 years and 20 days.

Funeral from family residence, 1811 Madison street, Saturday, July 7, at 1:30 p. m. Relatives and friends invited to attend.

Nashville (Ill.) papers please copy. *

KALBFLEISCH—Entered into rest on Wednesday, July 4, at 1 a. m., Olga Kalbfleisch, beloved daughter of Mary Kalbfleisch (nee Heinz), and sister of August, Paula and Carl Kalbfleisch, aged 23 years.

The funeral will take place Saturday at 2:30 p. m., from the family residence, 3631 Ohio avenue, to Church of the Holy Cross, corner Miami and Ohio, thence to Concordia Cemetery.

KANNE—On Wednesday, July 4, William G. Kanne, beloved husband of Sarah A. Kanne (nee Donne), and dear father of William, Robert, Sister Cecilia and Olivea Kanne.

Funeral Saturday, July 7, at 9 o'clock a. m., from St. Dominic's Church, Breese, Ill.

KAUNE—On Wednesday, July 4, 1906, William G. Kaune, beloved husband of Sarah A. Kaune (nee Donne), and dear father of William, Robert, Sister Cecilia and Olivea Kaune.

Funeral Saturday, July 7, at 9 a. m., from St. Dominic's Church, Breese, Ill. *

KNICKMEYER—Entered into rest on Wednesday, July 4, 1906, at 12:45 p. m., beloved wife of E. F. W. Knickmeyer (nee Korshagen) and mother of John H. Knickmeyer, Sophia Daubendick, Augusta Kunkel and Emma Filstead, at the age of 72 years and 5 months.

Funeral on Saturday, July 7, at 1.30 p. m., from family residence, 1412 Benton street. Relatives and friends invited to attend. *

LOADER—At Webster Groves, on Thursday, July 5, 1906, Clara Loader, aged 81 years. *

GAYON—On Thursday, July 5, 1906, at 1:30 a. m., Mary Ann Gayon, beloved mother of Ed Gayon and Mary Ellen Duffy (nee Gayon), at the age of 83 years.

Funeral will take place Saturday, July 7, 1906, at 2 p. m. from the residence of her daughter, 1419 Dillon street, to St. Vincent's Church, thence to SS. Peter and Paul's Cemetery.

MORGAN—Entered into rest, Thursday, July 5, 1906, at 12:30 p. m., Blanche A. Morgan, dearly beloved daughter of Eliza J. Morgan, and darling sister of Beulah and Anna Morgan, in the 18th year of her age.

Funeral will take place from family residence, 909 North Eighteenth street, Saturday afternoon, the 7th inst., at 2 o'clock, thence to St. Peter's Cemetery. Friends invited to attend.

ST. CLAIR—Entered into rest on Friday, June 6, at 4:30 a. m., Elenora St. Clair (nee Jennings), beloved wife of Chester St. Clair, dear daughter of Susan Jennings (nee Kreek), and our dear sister, aged 22 years.

Funeral will take place Monday, July 9, at 8:30 a. m., from the family residence, 716 Hawk avenue, to St. Cronin's Church, thence to Calvary Cemetery. Friends invited to attend.

SCHEUBLE—Entered into rest on Thursday, July 5, 1906, at 4:30 p. m., after a short illness, Rosa Scheubel (nee Bokrer).

Due notice of funeral will be given.

BURIAL PERMITS.

Sam H. Barfield, 19, 7604 Ethel; appendicitis.
Amelia Dahmer, 42, 1317 St. Ange; carcinoma.
Elizabeth Cully, 80, 4240 N. Broadway; cirrhosis.
Henrietta Rutger, 61, 1606 Blair; carcinoma.
Herman Heinbruegge, 40, 1306 S. Broadway; heart disease.
Valentine Faerber, 63, 3727 Texas; hernia.
Charles F. Gesell, 51, 4434 Elmbank; suicide.
Adam Hoerner, 64, 3225 Texas; carcinoma.
J. Olin Travers, 22, 4384 McPherson; suicide.
Sallie H. Price, 36, Ferguson, Mo.; peritonitis.
Michael Mahaney, 59, 1214 North Market; tuberculosis.
Daniel J. Bagley, 87, Poorhouse; debility.
Hanora Cowen, 1115 Hebert; nephritis.
Carroll L. Jones, 4441A Evans; septicemia.
Teresa Kelley, 72, 3030 Easton; uremia.
Charles L. Marsino, 1901 Ferry; appendicitis.
Paula Uthoff, 16, 1626 S. 18th; tuberculosis of bone.
Annie G. Krieger, 64, 2810 N. 12th; nephritis.
Peter Storan, 614 S. 2d; pleurisy.
Joseph Voneun, 47, 1924 S. Broadway; suicide.
Johanna Sheehan, 65, City Hospital; myocarditis.
Martha E. Hariz, 27, 5331 Theodosia; puerperal fever.
Johanna Quinn, 67, 3400 S. Grand; dysentery.
Josephine Salke, 39, 4145 California; anemia.
Mary Bartholomew, 56, Poorhouse; debility.
James O. Kain, 25, 2859 S. 18th; suicide.
Susan Bayer, 36, 3027 Osage; peritonitis.
Florence Pryor, 82, 225 Geyer; peritonitis.
Jefferson Robinson, 38, 108 S. 11th; heart disease.
Brooks Henderson, 17, 1427 N. 12th; tuberculosis.
Robert H. Johnson, 14, Forest Park; uremia.
George Kinsella, 10, 2109 Papin; typhoid fever.
Morris Blum, 1, 13th and Wash; convulsions.
Joseph Klepac, 2, 2285 S. 2d; gastroenteritis.
Marie C. Larkin, 1, 2624 Madison; gastroenteritis.
Michael Kenney, 55, 3938 St. Ferdinand; heart disease.
Charles Arthoffer, 6, 1520 Menard; scarlet fever.
George C. Bracey, 13, Moore's Hotel; tetanus.

Wedding Rings, $3.00 to $20.00.

Finest quality, solid 18k gold.
MERMOD, JACCARD & KING.
Catalogue Free. B'way, Cor. Locust.

MARRIAGE LICENSES.

Leon C. Maier	2000 Hickory st
Kathryn Sherry	2000 Hickory st
Willis J. Loveless	Hillsboro, Ill
Mrs. Alice J. Hamilton	Neosho, Ill
Benjamin Gamblin	Hillsboro, Ill
Virginia Gamlin	Raymond, Ill
James Rose	Edwardsville, Ill
Hanna Eaton	Edwardsville, Ill
Barney J. Harding	1021 Biddle st
Lydia Robinson	Johnstown, Pa
James E. Davenport	4023 Cook av
Mrs. Grace F. Tait	5435 Male av
Harvey T. Gillesie	Denver, Colo
Katherine M. Harrison	3351 Morgan st
Anthony B. Fuller	Chicago, Ill
Clara Dinkey	Erie, Pa
Steve Krisinzy	4254 Gano av
Johanna Hizsnay	6 S. 15th st
Angelo Lehbold	616 S. 2d st
Clara Schori	1509 S. 8th st
Warren Marshall	Beardstown, Ill
Eva Atwater	Beardstown, Ill
George A. Triplett	1345 S. 13th st
Marie Kratky	713 Soulard st
Josef Lada	1519 N. 8th st
Stanistawa Gurska	1238 S. 8th st
Oscar Ehrhardt	2266 Shenandoah av
Katie Shannon	2805 St. Louis av
Harry B. Hart	1635 Morgan st
Mary E. Lyons	911 N. 16th st
David Sharp	3322 Commonwealth av
Ethel Wilkinson	2109 Prather av
James C. Houston	East St. Louis Ill
Mrs. Ida Huschle	East St. Louis, Ill
William G. Alexander	5603 Clemens av
Theresa Schlepper	Effingham, Ill
Kate Katz	736 S. 2d st
Ida Dahm	1137 S. 7th st
William Just	1920 Warren av
Johann Timm	1804 Hogan st
Roye C. Machery	2049 Geyer av
Ree Taylor	2249 S. Jefferson av
Adolph Landmann	8107 Alabama av
Mary Burkard	St. Louis County
William P. Stubblefield	2128 Olive st
Martha A. Alby	4368 Washington bl
Thomas Jackson	Kirksville, Io
Dora K. Traster	Indianapolis, Ind
Henry B. Schlesinger	Denver, Colo
C. Ida Pitzell	5038 Westminster pl
John J. Croissant	1638 Mississippi av
Edith Chapman	2917 Eads av
John T. Casey	2918 Laclede av
Belle Barksdale	3515A Manchester av
Sandy Rankins	1020 N. Pendleton av
Mrs. Addie Royster	4165 Fairfax av
Morris Bokser	1517 Franklin av
Lon Muenstermann	3923 Sherman av
Edward Norstony	2511 S. 9th st
Louise Richts	2702 S. 8th st
Deaderich J. Veermann	Pekin, Ill
Mrs. Hulda Huenken	Peoria, Ill
Ferdinand Harke	313 Trudeau av
Louis Bieger	1845 S. 10th st
William J. Barkow	1617 Carroll st
Anna K. Boxberger	4063 Morgan st
Richard D. Herr	Hotel Nolte
Grace L. Cowden	3528 Commonwealth av
James R. Coe	Jacksonville, Ill
Lizzie Wilhite	Jacksonville, Ill
Peleg Clarke	5163 Fairmount av
Mrs. Marrie G. Farrell	3820A Olive st
Leslie C. Ahomas	19 N. Boyle av
Mrs. Mayme Ellenberger	19 N. Boyle av
William H. Grider	East St. Louis, Ill
Ira B. Andrews	East St. Louis, Ill
Robert O. Benninger	2913 Lemp av
Kate Helmbacher	213 Duchouquette av
Walter Moore	Alton, Ill
Annie Mae McFetridge	Alton, Ill
John W. Cornelius	3049 Glasgow av
Clara W. Bruer	2847 Cass av
Ray McCoy	East St. Louis, Ill
Eva L. Smith	1805 Washington av
Andrew Irle	719 N. Garrison av
Bessie Freilight	719 N. Garrison av
Mercuris Palazzola	923 Morgan st
Angela Orlando	923 Morgan st
John Henderson	1415 Chestnut st
Mamie Hudson	1415 Chestnut st
Clarence Canda	3807 Blaine av
Edna L. Harr	3720 Salena st
Henry Lewitz	2803 Prairie av
Emma Werteus	Clayton, Mo
H. A. Ertinger	3535 Pine st
Beatrice Fischer	Chicago

BIRTHS RECORDED.

Anthony and Annie Alsizew, 1314 N. 20th; boy.
George and Lena Bauer, 1834 N. 18th; boy.
Ben and Clara Berger, 1903 Geyer; boy.
A. J. and Mary Bulmann, 4161A St. Louis; boy.
George and Laura Behrens, 1424 N. 18th; boy.
Herman and Kate Brinker, 2047 Obear; boy.
George and Mary Chatmann, 4352 Cottage; boy.
William and Mary Cassidy, 3863 Bell; boy.
Joseph and Lona Findlay, 1432 N. 19th; boy.
Paul R. and H. Fletcher, Christian Hospital; boy.
Ben and Amelia Fiedler, 2836 N. Spring; boy.
Leo and Louisa Gasner, 2231 S. 2d; boy.
Felix and Ida Garcia, 2825 Victor; boy.
Fred and Anna Hogstrom, 3255 Jasper; boy.
Charles and Pauline Howard, Mima House; boy.
Frank and Mary Horock, 1434 S. 14th; boy.
John H. and Theresa Krewinghaus, 2905 Chouteau; boy.
Wilhelm and Margaret Krier, 1813 S. 7th; boy.
Martin and Jennie Kochanowitz, 1326 N. 20th; boy.
Edward and Rosie Kroeskin, 1208 N. 8th; boy.
Francis R. and Mary Lowther, 4359 Page; boy.
Leo and Annie Lange, 1423 N. 16th; boy.
William J. and Anna Moore, 3730 Ohio; boy.
Edward and Louise Moeller, 1406 Carr; boy.
H. M. and Nellie Marple, 1725 Mississippi; boy.
Joseph and C. Oldanie, 2001 Cooper; boy.
John and Roca Oldanie, 1809 Cooper; boy.
Konrad and K. Prechtel, 1524 S. Broadway; boy.
Louis and S. Pins, 4580A Easton; boy.
William H. and Frances J. Porter, 3434 Pestalozzi; boy.
Karl and Ada Senner, 1126A Morrison; boy.
Frank and Victoria Sowenski, 1217 N. 13th; boy.
Fred and Emma Wolf, 1829 Benton; boy.
Harry and Emma Batson, 4211 Warne; girl.
Wheeler and Georgianna Boyd, 319 S. 22d; girl.
J. M. and Annie Baer, 1414 N. 18th; girl.
Fred and Rose Boenning, 1222A Ann; girl.
John and Nellie Benwell, 819 Marion; girl.
John and Mamie Casey, 1106 N. 20th; girl.
Thomas J. and Adelaide Coyle, St. Louis; girl.
James L. and Jane Dean, 6068 Hancock; girl.
Emil and Mary Elslager, 1438 S. Broadway; girl.
Joe and A. Feldhaus, 1219 Clinton; girl.
Otto and Amanda George, 3331 Klein; girl.
B. F. and A. M. Hickman, 1812 S. 7th; girl.
William and Lillie Holoman, 722 N. 16th; girl.
William and Nellie Kirn, 3133 Magnolia; girl.
Otto F. and Cora Kruse, 2723 Dickson; girl.
George and Esther Krallmann, 4051 Kossuth; girl.
Julius and Annie Kern, 1433 Temple; girl.
Peter and Mary Lody, 1087 Geyer; girl.
Harry and Emma Leppert, 3568 S. Broadway; girl.
James and Tessie Langley, 2605A Franklin; girl.
Wilbert and Maddie Milnes, 2839 Henrietta; girl.
Louis and Joseph Mollko, 5247 Daggett; girl.
Gus and Nora Machan, 2009 N. Broadway; girl.
Frank and Maria Noehr, 3300 S. Broadway; girl.
Robert and Alice Morrison, 3016 Garrison; girl.
R. J. and Carrie Morris, 1513 Chestnut; girl.
Samuel and Katy Morris, 2213 Carr; girl.
J. and S. Newberry, 4341 Juniata; girl.
Robert and Bertha Neel, 2207 Dodier; girl.
Fred and Paula Praechter, 2115 Ann; girl.
Albert and Theresa Schum, 1841 Dolman; girl.
Christ and Emma Schmidt, 4137 Ohio; girl.
Joseph and Hazel Standing, 3115 New Ashland; girl.
John and S. Vogo, 3232 Daggett; girl.
Martin and Hilda Weldman, 3110 California; girl.
William and Ida Walter, 218 Victor; girl.

STOCKHOLDERS MEETINGS.

STOCKHOLDERS' MEETING—The annual meeting of the stockholders of the Missouri Wine and Liquor Co. for the election of nine directors to serve during the ensuing year and for the transaction of such other business as may properly come before the meeting, will be held at the office of the company, 1147 S. Broadway, St. Louis, Mo., on the 7th day of August, 1906. Polls are open from 9 a. m. to 12 m. By order of

JOS. DELABAR, President.
CHAS. P. HOFFMANN, Sec. and Treasurer.

NOTICE TO THE PUBLIC.

At a meeting of the stockholders and directors of the B. Frank Isaacs Decorating Co., duly held on the 11th day of June, 1906, by a vote of its stockholders, the name was changed to the Mural Decorating Co.

M. ISAACS, Secretary. (93)

MORE than ONE MILLION people in the city of St. Louis and contiguous territory READ the SUNDAY POST-DISPATCH EVERY Sunday.

Lost and Found

IF YOU LOSE ANYTHING—Advertise it here. It will be returned to you if an honest person finds it. Remarkable recoveries are brought about every day through this column. All druggists receive Want Ads for the Post-Dispatch at office rates.

IF YOU FIND ANYTHING—Bring it to the Post-Dispatch Lost and Found Bureau, 210-212 North Broadway. Get a claim check for it. Have it advertised. Reclaim it if the owner does not.

THE LAW—People who find lost articles are interested in knowing that the State law (sections 8475 to 8489, Revised Statutes of Missouri, 1899) is strict in requiring them to seek the owners through advertisement and otherwise, and that a failure to do so involves a severe penalty if same can be proven.

LOST.

BADGE—Lost, employe's badge, No. 124 of the Laclede Gas Light Co.; $5 reward. (5)

BLANKBOOK—Lost, brown blankbook, marked Hebron Guild, Washington and Compton avenue Presbyterian Church. Finder phone Tyler 605.

BREASTPIN—Lost, old-fashioned gold breastpin or brooch, valued as keepsake; had been mended; possibly lost in Maplewood car Monday evening. Please return to paying teller St. Louis-Union Trust Co. and receive reward. (7)

CAMERA—Lost, at O'Fallon Park, July 4. Please return same to 1355A Bayard av. and receive reward.

CAT—Escaped from Heyde's Veterinary Hospital, neighborhood Jefferson and Hickory, old gray cat; upper lip partly gone; answers to name Minnie; $5 reward. Return to head porter, Southern Hotel. (7)

DOG—Lost, fox terrier dog, answers to the name of Queen. Return to 1123 Hodiamont and receive reward.

DOG—Lost; will lady who found Boston terrier on Page, near Union, call Delmar 705, Kinloch phone; answers to name of Jack.

HANDBAG—Lost, on M. & O. train, July 4, lady's small black handbag, containing two pair of eyeglasses and other articles. Return or notify 2023A Carr st., reward. (6)

LICENSE—Lost, one-horse hawker license, No. 483, of year 1906; liberal reward. 1904 O'Fallon st.

LOCKET—Lost, gold locket, near 10th and Olive; initials M. B. Return 1623 Locust st.; reward.

MARE—Lost, strayed or stolen, sorrel mare, 13 hands high; no shoes; white star on forehead; reward. 5501 Easton. (6)

MULE—Lost, bay mule; scalded on both shoulders; lost Wednesday night. Return to W. H. Redemeyer, 3808 Prairie.

MULE—Lost, mule; small black barefooted; name in right-hand leg; liberal reward if found. Grade, Macklind & Dagget; phone Grand 1959, or 911 Franklin.

NECKLACE—Lost, small link gold necklace, with three strands, with flat clasp. Ad. Y 171, Post-Dispatch.

PARCEL—Lost, at the May Co., a parcel containing blue silk and white satin; Bovard written across parcel. Return to 1436A Clara av. and receive reward.

PASSBOOK—Savings passbook No. 32,884 of the Mississippi Valley Trust Co. is missing. Any person having a claim to it is hereby called upon to present the same within 10 days, or submit to having said passbook canceled and a new one issued. (93)

POCKETBOOK—Lost, pocketbook containing papers with my name, S. J. Luster. Please return; reward. T 137, Post-Dispatch.

POCKETBOOK—Lost, in Suburban car a Suburban Garden pocketbook, containing money and banknote; finder return note to First National Bank, Wellston.

POCKETBOOK—Lost, a pocketbook with $17 and pawn tickets and lottery ticket and check on the Vandeventer Bank, $1.50. Please return to 4068 Olive and receive reward.

POCKETBOOK—Lost, pocketbook containing $6 or $7 and pawn ticket, Creve Coeur or McPherson car, 4th; doctor's receipt for bill inclosed. Ad. T 31, Post-Dispatch.

PUPPY—Lost, St. Bernard puppy, Friday. Return to 11 S. Vandeventer and receive reward. Phone 2550 Delmar.

PUP—Enticed from Valley Park Hotel on evening of July 4, white puppy answering to the name of Kaiser; dog was seen on 10:20 train from Valley Park; reward of $5; town marshals along Frisco Railroad please take notice. (6)

WATCH—Lost, on July 4, on 18th st., between Geyer and Union Station, lady's gold watch with black fob and gold buckle. Return to 1810 S. 18th st. for reward.

FOUND.

BRACELET—Awaiting an owner at the Police Board room, Four Courts, a lady's gold bracelet, found at McPherson av. and King's highway. (5)

CHARM—Found, on Olive and Theresa, Knights Templar charm. Call at 3417 Locust st., ask for engineer.

MONEY—Found, a sum of money, which the loser can have by proving property and paying for this advertisement. Phone Davis, Olive 1124.

Employment Wanted

MALE.

ARTIST—Sit. wanted by good water-colorist, with publishing or fashion-plate house. Ad. T 73, Post-Dispatch.

BARTENDER—Sit. by good bartender; can handle German trade; strictly sober and steady; good references. Eug. Stephens, 3003 Pine st. (5)

BARTENDER—A middle-aged German, strictly honest and sober, wishes position as bartender; willing to do porter work if necessary; references if required. J. S., 1604 Market st.

BOOKKEEPER—Position as bookkeeper or cashier; 12 years' experience; A1 references and bond. Ad. T 48, Post-Dispatch.

BOOKKEEPER—Wanted, by active man of long experience in business, situation as bookkeeper, cashier or office man; moderate salary. Ad. T 58, Post-Dispatch. (7)

BOOKKEEPER—Position as bookkeeper or cashier; references, bond; experienced; moderate salary; permanent an object. Ad. T 25, Post-Dispatch. (5)

BOOKKEEPER—Position wanted by bookkeeper and general office man; good correspondent with college education in French and English. Ad. T 142, Post-Dis. (6)

BOOKKEEPER—Sit. by young man as bookkeeper, stenographer or office work; can speak German, Austrian, Polish, Slavish and English; not afraid of work; with best of references. Ad. T 64, Post-Dispatch.

BOY—Sit. wanted by country boy, age 17. Ad. E. W., 3427 S. Jefferson. (7)

BOY—Sit. wanted by colored boy; office work, 1306 Pine.

BOY—18, desires position with a buggy manufacturing concern; reliable. Ad. T 91, Post-Dispatch. (6)

BOY—Sit. wanted by neat colored boy to work in tailor shop or doctor's office, 2001 Chestnut st.

BOY—Sit. by honest country boy who knows the city. Call or address Archa Eaklor, Old Orchard.

BUTLER—Sit. wanted by butler with first-class references and thoroughly experienced. Ad. T 62, Post-Dispatch. (6)

CARPENTER'S HELPER—Sit. wanted; handy with tools. George Dressel, 4954 Arsenal. (6)

CARPENTER, ETC.—Sit. wanted by carpenter, painter, lasterer, tuckpointer, roofer; reasonable. 7631 S. Broadway. (7)

CARPENTER—Sit. wanted by carpenter, nonunion, who can do all kinds of repair work; reasonable. 6169 Ridge.

CARPENTER—Sit. by carpenter for new or repair work; reasonable. Sahdle, 4340 Easton av. (5)

CARPENTER—Position wanted by union carpenter; first-class workman; can take charge of work; will leave city. Ad. T 110, Post-Dispatch. (5)

CARPENTER—Wanted, inside house finishing, long job; country preferred; wages 35c to 40c; nonunion. Ad. Carpenter, 6948 Manchester av., St. Louis. (7)

CLERK—Sit. as clerk in wholesale house, by young man of 23; several years' experience as extension and P. and L. clerk. Ad. T 162, Post-Dispatch. (6)

COMPOSITORS Wtd.—On piecework, nonunion. Buxton & Skinner Stationery Co. (8)

CORKER—Sit. wanted by first-class corker, or pipe laying. 1226 Clark av. (7)

DRUG CLERK—Sit. wanted; best in everything; drug clerk; small salary; references; speaks German and Polish. Ad. T 42, Post-Dispatch. (14)

ENGINEER—Sit. by sober young man as hoisting engineer; first-class references. Ad. 4288 Easton av. (59)

ENGINEER—12 years' experience, competent and sober, wishes position in ice plant or flour mill; best references; small town preferred. Ad. Y 136, Post-Dispatch. (7)

FINISHER—Sit. in binder by union finisher; 11 years' experience. Ad. J 21, P.-D. (6)

MAN—Sit. by reliable middle-aged man; A1 references. Ad. T 121, Post-Dispatch.

MAN—Young man of 19 wants outside work, or learn trade. F. S., 2931 Morgan st.

MAN—Sit. wanted to do porter work or coachman. Ad. L. S. Williams, 1620 Pine.

MAN—17 years, wants to learn baker's trade. Call at house. Mike Nutch, 2401 S. 9th. (6)

MAN—Young man, with 4 years' experience in drug business, wishes position; best references. Ad. T 92, Post-Dispatch. (5)

SITUATIONS WANTED—MALE.

MAN—Young man, 19, wants outside work or learn trade. Ad. C. S., 3162 Iowa. (6)

MAN—Sit. wanted to put up and repair awnings by first-class man; also tents. J. Reeves, 914 Market st., room 3. (7)

MAN—Young man wishes employment on a ranch in some Southwestern State. Ad. T 63, Post-Dispatch.

OFFICE CLERK—Married man wants position as office clerk or collector; references. Telephone Kinloch Delmar 988R.

OILER, ETC.—Sit. wanted as oiler or assistant engineer; first-class references; day work. 6310 Michigan av. (7)

PORTER—Sit. wanted as porter or to do general housework. Apply 2401 S. Broadway.

SALESMAN—Sit. by man, 38, with real estate house, as salesman or collector; best references. Ad. T 123, Post-Dispatch.

SALESMAN—Young man, experienced in men's furnishing stock, desires position as salesman; can give best reference. Ad. T 38, Post-Dispatch.

SALESMAN—Position by a No. 1 traveling salesman; south and southwest territory preferred; best references. Ad. T 77, P.-D. (7)

SALESMAN—Young man, 23, experienced in gents' furnishings and clothing, wishes position as salesman; good credentials will be given. Ad. T 46, Post-Dispatch.

SALESMAN—Sit. by a hustling, ambitious young salesman; several years' experience on the road and in city. Ad. W 13, Post-Dispatch. (5)

SHIPPING CLERK—Sit. wanted as shipping clerk by a competent man; first-class in every respect; best references. Ad. W 46, Post-Dispatch. (6)

STUDENT—Neat Japanese student wants position in family during vacation; can leave city; good experience. Ad. T 86, P.-D. (5)

TELEGRAPHER—Sit. by young man with commercial firm; expert telegrapher; speaks and writes Spanish grammatically and has knowledge of office work. Ad. T 194, Post-Dispatch. (6)

WATCHMAN—Sit. as night watchman by a man of 40; references. Ad. Quinn, 2529A Dodier st. (7)

WATCHMAN—Man wants situation as watchman; can handle boilers; give references. Ad. T 174, Post-Dispatch. (7)

WATCHMAN—Sit. wanted as watchman, night or day, understand about steam; can repair pipe if out of order. Ad. N 82, P.-D. (6)

WATCHMAN—Honest, sober and reliable elderly man wishes position, watchman, day or night; factory, wholesale house, lumber yard or anyother property; can furnish references. Ad. J. K., 4332 Clayton av. (6)

SITUATIONS WANTED—FEMALE.

BOOKKEEPER—Sit. by young lady as bookkeeper or general office work. Ad. Y 138, Post-Dispatch. •

CHAMBERMAID—Japanese young girl would like to have position in first-class hotel or restaurant as chambermaid or waitress. 1150A Bayard av.

COLLECTOR—Position by an experienced lady collector, tracer and shadower, with 3 years' experience. Ad. T 23, Post-Dispatch. (5)

COOK—Sit. by experienced woman as cook, in small boarding house or family. Call 6309 Bartmer av.

GIRL—13, wants a nice place to work; call this evening; don't write. 3524 Lawton av.

GIRL—Sit. wanted by neat colored girl to do cleaning by the day or housework. Call 3424 Washington, rear.

HOUSEGIRL—Sit. as housegirl. Call or write, 7819 Vermont av.

HOUSEGIRL—Sit. by colored girl to do general housework; no cooking. 4245A Cottage.

HOUSEKEEPER—Sit. as housekeeper for gentleman by elderly girl. Call at 818 Clarendon av. No postals answered. (5)

HOUSEGIRL—Sit. wanted for upstairs work and mending; no laundry and outside work. 3643 Cozens.

HOUSEKEEPER—Middle-aged German lady wishes position as housekeeper. 2438 Lemp.

HOUSEKEEPER—Sit. wanted as housekeeper for widower with children; suburbs preferred. Ad. T 71, Post-Dispatch.

HOUSEGIRL—Sit. wanted by colored girl for housework; no dining-room work. Call 112 N. Leffingwell av., side entrance.

HOUSEGIRL—Girl wants work in small family; general housework, without washing or ironing. 2659 Morgan.

HOUSEKEEPER—Widow 30 years of age wants position as working housekeeper for widower or bachelor; best of references. Ad. T 173, Post-Dispatch. (6)

HOUSEKEEPER, ETC.—Sit. wanted by neat, reliable colored lady; housekeeper, chambermaid, work of any kind by week; go home at night. 1714 Chestnut.

HOUSEKEEPER—Refined young widow with little son would like to keep house for widower or bachelor; references exchanged. Ad. T 15, Post-Dispatch.

HOUSEWOMAN—Sit. by reliable woman for housework, with child 5 years old. 1812A Franklin av.

LAUNDRESS—Sit. by first-class laundress, Monday and Tuesday. 3224 La Salle.

LAUNDRESS—White laundress, experienced, wants to engage work. Ad. T 134, P.-D.

LAUNDRESS—Wants washing to bring home, or go out by the day. 1227 N. 16th st.

LAUNDRESS—Sit. wanted by first-class laundress for washing; no ironing; by the day. 20 S. Leonard.

LAUNDRESS—Sit. wanted by first-class laundress with good references; write A. Palmer, 710 N. 16th.

LAUNDRESS—Sit. wanted to take bundle washing home; first-class laundress. 4121 Lexington av.

LAUNDRESS—Widow wants washing to bring home, or go out by day; good references. 1416 Papin, 3d floor.

LAUNDRESS—Colored woman wants washing to take home, small bundles or house cleaning by the day. 1428 Linden, Mrs. Cora Brown.

SEAMSTRESS—Would like to have children's sewing; first-class work. 3927 Page bl. (7)

SEAMSTRESS—Wanted, plain and children's sewing, at home; prices reasonable. Ad. T 3, Post-Dispatch.

STENOGRAPHER—Sit. by young lady stenographer; first-class beginner. Ad. T 112, Post-Dispatch. (6)

STENOGRAPHER—Competent stsenographer and bookkeeper wants sit.; begin small salary. Ad. T 140, Post-Dispatch. (7)

STENOGRAPHER—Competent lady stenographer and office assistant wants permanent position; salary reasonable. Ad. T 185, Post-Dispatch.

STENOGRAPHER—Young lady, who can do stenographic and general office work, desires position; 2 years' experience; salary $7. 3701 Texas av.

WOMAN—Sit. wanted by young colored woman; light housework; no cooking; will accept small pay. Ad. A., 2811 Sheridan.

WRAPPER—Sit. by experienced wrapper and labeler; immediately. Ad. Y 114, Post-Dis.

WOMAN—Sit. wanted by woman with child in private family or small boarding house; answer by letter. 3011 Easton.

WOMAN—Reliable woman wants cleaning by day or week; references; please call. Ad. 1229 N. 9th st., rear.

Help Wanted

MALE.

BARBER Wtd.—611 Arsenal st.

BARBER Wtd.—2324 Menard st.

BARBER Wtd.—Good barber. 702 Chouteau.

BARBER Wtd.—Steady; good guarantee. 3523 Easton av.

BARBER Wtd.—First-class barber; steady job. 1106 Franklin av.

BARBER Wtd.—Friday evening and Saturday; $5 guarantee. Taylor's Shop, Himde bl., Madison, Ill.

BARBER Wtd.—First-class colored barber, at once; ready for work. Call at Mr. Jefferson's poolroom, 3224 La Salle.

BARBER Wtd.—Good barber tonight, Saturday and Sunday; $6 guaranteed; steady if suited. 2971 Easton.

BARBER Wtd.—First-class barber for Saturday and Sunday; $5 guaranteed. 2629 Glasgow av.

BARBER Wtd.—Good barber; Friday nights, Saturday and Sunday; $6 guaranteed; steady work. 1028 N. 7th st.

BOILERMAKERS Wtd.—No strike on. Ad. F. C. Bopp, P. O. box 108, Indianapolis, Ind. (6)

BOOKKEEPER Wtd.—By manufacturer, an experienced bookkeeper and cashier; state age, experience and references. Ad. T 82, Post-Dispatch.

BOY Wtd.—At once, strong boy to work around bakery. Busche-Hoernlien, 2321 Benton st.

BOY Wtd.—About 16 years old to work in drug store. 3901 Shenandoah av.

BOY Wtd.—To learn bakery trade; white or colored. 3509 Lawton.

BOY Wtd.—Bright boy, about 15 years old. Apply at 2909 N. 20th st.

BOY, ETC., Wtd.—Boy or girl, colored, lunchroom. 2700 Morgan st.

BOYS Wtd.—Two boys to work in cake shop. McKinney Bread Co., Jefferson and Carr. (6)

BOY Wtd.—To work in drug store. 3201 Franklin av.

BOY Wtd.—Exercise boy; chance to become race rider. Schroeder Stock Farm, Fern Glenn, Mo.

BOYS Wtd.—16 years or over, to learn trunkmaking. P. C. Murphy Trunk Co., 3d and St. Charles sts.

BOY Wtd.—Good strong boy about 18 years old to work and learn in washroom; one who is willing; $6 per week. Lange Laundry Co., 2004 S. Jefferson.

HELP WANTED—MALE.

BOY Wtd.—Good boy to learn good trade; German preferred. Sanguinet Wire Co., 3844 Easton av.

BOY Wtd.—Bright boy who can take dictation and operate typewriter; must be quick and accurate at figures; address in own handwriting. Ad. Y 137, Post-Dispatch. (96)

BOY Wtd.—Strong boy, about 16 years old, for general work in factory. Apply at once, National Supply and Mfg. Co., southeast corner 25th and Palm.

BRUSH HAND Wtd.—In furniture factory. 2730 S. 3d st.

BUGGY WASHER Wtd.—Experienced. 884 Hodiamont. Ellis' Stable.

BUNDLE WRAPPER Wtd.—Young man; thoroughly experienced. Banner Store, Vandeventer and Olive.

BUSBOY Wtd.—Colored busboy. Monticello Hotel, King's highway and West Pine bl.

BUSHELMEN Wtd.—Two bushelmen. Apply George Diel & Bros., 9th and Olive.

BUSHELMAN Wtd.—Experienced bushelman; steady work. Schwab Clothing Co., 12th and Washington.

CARPENTER Wtd.—For inside bench work. Brilliant Sign Co., 711 Locust st.

CARPENTERS, ETC., Wtd.—Carpenters and car repairers. Apply foot of Utah st. (1)

CARPENTERS, ETC., Wtd.—Carpenters and car builders. Apply American Car and Foundry Co., Madison, Ill. (8)

CARPENTER Wtd.—Good steady man, with references, and able to paint. Multiplex Display Fixture Co., 911-915 N. 6th st.

CLERK Wtd.—Experienced retail grocery clerk. Ad. Y 124, Post-Dispatch. (4)

CLERK Wtd.—Experienced grocery clerk, at once; references required. John Polzin, 2048 John av.

CLERK Wtd.—Experienced grocery clerk, on wagon; one with some trade preferred. Grand Avenue Grocery Co., 2937 Caroline. (6)

COACHMAN Wtd.—Reliable white coachman; references required. 3131 Russell av.

COACHMAN Wtd.—Coachman and to work around house; no colored; references required. Apply 1823 Hickory st.

COACHMAN Wtd.—Good white coachman, who can milk cow and be useful; high wages; references required. 3651 Cook.

COLLECTORS Wtd.—2 first-class installment collectors. Apply Menter & Rosenbloom Co., 417 Washington av.

COLLECTORS Wtd.—Two collectors for industrial insurance. Apply Saturday morning 246 Arcade Bldg., East St. Louis.

COOK Wtd.—Allround cook for restaurant; good wages. 3323 Olive st.

COOK Wtd.—White man, night cook. 616 Morgan st.

COOK Wtd.—Man night cook; call after 6 p. m. 1010 N. Broadway.

CONCRETE MEN Wtd.—Colored concrete men for street work, at Newstead and Natural Bridge rd. Skrainka Construction Co. (7)

CUTTER Wtd.—Experienced man on silk and leather. Imperial Belt Mfg. Co., 823 Washington av.

CUTTERS, ETC., Wtd.—Conter cutters and molders; steady work and good pay for good workmen. 11th and Carr. (7)

CUTTER Wtd.—One first-class cutter, familiar with showcase, cabinet and mill work. Apply M. A. Heimann Mfg. Co., 1310 S. 13th st.

DRAFTSMAN Wtd.—Good draftsman; must be able to make Corliss details. Ad. T 184, Post-Dispatch.

DRIVERS Wtd.—Four sprinkling wagon drivers; 4334 Norfolk. H. C. Pollman Bros.

DRIVER Wtd.—For laundry wagon; $50 cash bond required. Century Laundry Co., 4666 Easton av.

DRIVER Wtd.—Steady young man as driver. Apply Sodeman Heat and Power Co., 15th and Clark.

DRUG CLERK Wtd.—Young man, 2 or 3 years' experience. 1801 Olive st.

DRUG CLERK Wtd.—Registered; $30 a month and board; must sleep in store; references. Ad. T 66, Post-Dispatch.

FARMER Wtd.—On place near city; good place for steady married man without children; will pay wages and give use of good two-room tenement. Apply at room 504 Century Bldg. (6)

FOREMAN Wtd.—Stable foreman to take charge of a stable containing 30 head of horses; must be thoroughly competent and come well recommended; German or Swede preferred. Ad. Lockbox No. 278, Granite City, Ill. (7)

HELPERS, ETC., Wtd.—Two wagon blacksmith helpers and two carriage painters. Peter Wagner, 3400 S. Broadway.

HOSTLER Wtd.—Married hostler; small family. 2929 S. Jefferson. (8)

LABORERS Wtd.—Apply 2800 De Kalb. (8)

LABORERS Wtd.—100 track laborers. 17th and Cass. (8)

LABORERS Wtd.—100 track laborers. Vandeventer and Shenandoah. (8)

LABORERS Wtd.—At 9th and Dorcas sts. Fruin & Colnon. (1)

LABORERS Wtd.—Apply American Car and Foundry Co., Madison, Ill. (8)

LABORERS Wtd.—At Manchester and River des Peres. Myers Const. Co. (5)

LABORERS Wtd.—Apply foot of St. George st. (2)

LABORERS Wtd.—100 track laborers; 14th and Carr. (8)

LABORERS Wtd.—About a dozen American laborers. St. Louis Portland Cement Co., 9400 Columbia Bottom rd. (8)

LABORERS Wtd.—Concrete laborers at Lee and Newstead; highest wages paid. Skrainka Construction Co. (5)

LABORERS Wtd.—Three good laborers; steady work. Call 6:30 a. m. 7th and O'Fallon, Saturday.

LABORERS Wtd.—20 laborers and 10 quarrymen; steady work. 5100 Virginia. G. Eyerman & Bros.

LABORERS Wtd.—Colored. Apply Car Wheel Foundry, 2301 Kosciusko street. (8)

LABORERS Wtd.—White. Apply Car Wheel Foundry, 2301 Kosciusko street. (8)

LABORERS Wtd.—Colored. Apply foundry dept., American Car & Foundry Co., Madison, Ill. (8)

LABORERS Wtd.—At Vigus quarry; take Creve Coeur street car to Colorado Railroad crossing and walk to Vigus; good board. Sinclair Quarry and Construction Co. (8)

LABORERS Wtd.—White. Apply foundry dept., American Car & Foundry Co., Madison, Ill. (8)

LASTER Wtd.—Hand laster, at once. Belleville Shoe Co., Belleville, Ill.

MACHINE HANDS Wtd.—Furniture factory. 2501 Montgomery.

MACHINE HAND Wtd.—Good allround woodworking machine hand. Apply 1521 Poplar.

MACHINE HANDS Wtd.—General machine hands. De Hodiamont Planing Mills, Hodiamont and Minerva avs.

MACHINE HANDS Wtd.—Woodworking machine hands. American Car Co., 1525 Old Manchester av. (7)

MACHINE HANDS Wtd.—Woodworking machine hands. Geo. Kilgen & Son, 3823 Laclede av. (5)

MAN Wtd.—For stable and yard work. 4159 Laclede av.

MAN Wtd.—Colored man to pass cards. 616 Morgan st.

MAN Wtd.—To milk and work around barn. 2665 S. King's highway.

MAN Wtd.—To do light work on farm. Ad. E. W. Terry, Pattonville, Mo.

MAN Wtd.—Young man with some experience in fan repair. P. E. Chapman, 17 N. 10th.

MAN Wtd.—White or colored man; good milker; make himself useful. 206 N. 2d st.

MAN Wtd.—Experienced man for assembling gears. 1317 N. 9th st. Manley Carriage Co.

MAN Wtd.—Young man to care for horse and carriage and assist around house. 4435 West Pine or 1308 Washington.

MAN Wtd.—On farm in St. Louis County; milk 5 cows. Call at rear entrance of 1623 Locust st., Saturday from 12 to 2 o'clock.

MAN Wtd.—Young man with some experience in soldering. Call Saturday. A. M. Nevins, 1401 N. Broadway.

MAN Wtd.—Work on small farm, near city; good gardener and milk cow. Apply Grand Valley Lumber Co., Grand and Hickory. (5)

MAN Wtd.—Young man to work around coal yard and drive 1-horse wagon. 2126 Randolph.

MAN Wtd.—Young man acquainted with stereotyping to help in printing department. Apply 324 S. 3d st.

MAN Wtd.—Young man to help about my place in Ferguson; wages $20 and board; good place; temperate man. Dr. Lease.

MAN Wtd.—Young man who understands care of horses, to deliver groceries; must speak German; references required. 3407 Gravois.

MAN Wtd.—Young man, over 14 years, to learn trade; fair wages to start. Apply at finishing rooms, Roberts, Johnson & Rand, Hickory st.

MAN Wtd.—Active man, over 25, with salesman's ability to call on machinists and toolmakers 5 hours daily with standard specialty; must be willing to work hard for big money. Call room 400, 623 Locust st. M. J. Brownell.

HELP WANTED—MALE.

MAN Wtd.—On small farm, near city limits. Apply 2337 S. 13th st. (96)

MEATCUTTER Wtd.—For Saturday. McCormick's, 1053 Hodiamont.

MEN Wtd.—Hamilton and Easton; money any time; best wages paid. F. A. Stiers.

MEN Wtd.—Experienced men, colored, to scrub at night. Moser Hotel, 809 Pine.

MEN Wtd.—To load ice at Creve Coeur Lake; good wages; board $4 per week; steady employment. Apply Polar Wave Ice and Fuel Co., 1326 Chestnut st. (8)

MOLDER Wtd.—On machine castings. Apply 123 Soulard st.

MOLDER HAND Wtd.—One first-class molder hand. Southern Illinois Construction Co., 21st st. and St. Louis av., East St. Louis, Ill. (6)

OPTICIAN Wtd.—Competent shop man. Apply to Dr. Moritz, s. e. cor. 7th and Locust. (8)

PAINTER Wtd.—Good fresco painter, for theater work, at once; steady position. Ad. Y 133, Post-Dispatch.

PAINTERS Wtd.—Four first-class union painters at once. Apply William Boyle, Staunton, Ill. (7)

PATTERN MAKER Wtd.—St. Louis Car Wheel Co., Spring and Mo. Pac. R. R.

PHOTOGRAPHER Wtd.—Commercial; must be experienced operator on merchandise; steady position. Write W. Schiller & Co.

PLANER HANDS Wtd.—De Hodiamont Planing Mill, Hodiamont and Minerva.

POLISHER, ETC., Wtd.—One polisher and one helper, nickel-plating room. Brecht B. S. Co., 1201 Cass av.

PORTER Wtd.—Young colored man for porter work. Apply 1819 Pine st.

PORTER Wtd.—Colored porter in barber shop. 1123 N. Vandeventer.

PORTER Wtd.—Colored porter for saloon. 9th and Bremen av.

PORTER Wtd.—Good porter who understands his business; white only. 2801 N. Grand.

PORTER Wtd.—Granville Hotel, 914 N. Grand av.

PORTER Wtd.—German-American porter. 872 Hodiamont av.

PORTER Wtd.—Good white porter; one who understands handling lunch. 1501 N. Broadway.

PRESSFEEDERS Wtd.—Job pressfeeders; steady job. Scott Printing Co., 425 St. Louis av., East St. Louis.

PRESSFEEDERS Wtd.—Experienced job pressfeeders; $7.50 per week; male or female. Samuel F. Myerson Printing Co., 3d and Chestnut sts.

PRESSHANDS Wtd.—212 N. 3d st.

RIP SAWYERS Wtd.—De Hodiamont Planing Mill, Hodiamont and Minerva.

SAWYER Wtd.—Good rip sawyer; furniture factory experience. 2620 N. 15th st.

SHOEMAKER Wtd.—2120 Cass.

SHOE REPAIRER Wtd.—First-class. 410 N. Broadway.

SUPERS WTD.—25 LARGE SUPERS. APPLY TOMORROW (SATURDAY) MORNING, AT 10 O'CLOCK. SUBURBAN GARDEN.

[illegible] Wtd.—Experienced stenographer; answer by letter, giving particulars, including age. Ad. Plant Seed Co.

STONEMASONS Wtd.—To bid on work of double flat. Ad. T 191, Post-Dispatch.

TACKERS Wtd.—Two tackers, with experience, for glazing room. Huttig Sash and Door Co., 1206 Old Manchester.

TEAMSTER Wtd.—Good man; $1.25 per day and board. T. H. Webb, 1620 Burd.

TEAMS Wtd.—To haul macadam. Quarry, Montrose and Scott avs. Skrainka. (7)

TEAMS Wtd.—200 teams to haul macadam, $4.50 per day; steady work. Fruin-Bambrick Con. Co., 800 S. Spring. (8)

TEAMS Wtd.—Ten teams to haul macadam; steady work; Grand and Hickory. G. Eyerman & Bros.

TEAMS Wtd.—Teams to haul dry clay; steady work and long job. Apply American Press Brick Co., 6300 Easton av. (8)

TEAMS Wtd.—To haul asphalt. Apply Rankin av., Wabash tracks. Trinidad Asphalt Mfg. Co. (6)

TOOLMAKER Wtd.—First-class toolmaker. 1510 Clark av., second floor. (6)

TRACKLAYERS Wtd.—At 9th and Dorcas sts. Fruin & Colnon. (1)

TURNER Wtd.—An experienced turner for planing mill. Wabash Woodworking Co., 601 S. Newstead.

UPHOLSTERERS Wtd.—For out of town work. Apply Employment Assn., 813 Locust st., between 12 and 2 o'clock Saturday.

WAITERS Wtd.—Four waiters; steady employment. 3827 Easton av.

WANTED CAR REPAIRERS.

Nonunion railroad car repairers and oilers, car and air-brake inspectors; also cleaners for out of town; good wages; free transportation. Apply room 3, 113 N. 6th st. (6)

WATCHMAN Wtd.—Night watchman; 20 miles from city. 101 Barton.

WHEELMAKER Wtd.—Used to making wood artillery wheels for automobiles. Apply 826 S. 18th st.

WRECKERS Wtd.—75 Wreckers at 7th and St. Charles and 20th and Eugenia; money any time at office. Schaefer Wrecking Co. (5)

YARDMAN Wtd.—White yardman. Burlington Hotel, 1624 Market st.

YARDMAN Wtd.—Grand Avenue Hotel, Grand and Olive.

AGENTS WANTED.

AGENTS Wtd.—4 good, hustling agents, to sell our new photo coupons. Murillo, 1314 Olive st. (8)

AGENTS Wtd.—Our art proposition, big success; our inducements best ever offered. 1722 Franklin. (5)

AGENTS Wtd.—Experienced men and women to sell photo tickets; something entirely new. Genelli, 506 Olive st. (8)

AGENTS Wtd.—To sell our popular policies, covering all accidents, diseases and occupations; something entirely new and issued by this society only; easily understood and easily sold; cost but $6 per annum each; large commissions paid immediately and exclusive territory allowed. Ad. National Accident Society, 320 Broadway, New York; established 20 years. (16)

SHOE WORKERS WANTED.

CUTTER Wtd.—On heavy calf boots. Apply Roberts, Johnson & Rand Shoe Co., 13th and Mullanphy. (7)

CUTTERS Wtd.—First-class cutters on men's and women's work. Watson-Plummer Shoe Co., Dixon, Ill. (8)

HEEL BRUSHERS Wtd.—Roberts, Johnson & Rand, Hickory st.

SANDERS Wtd.—On women's work. Peters Shoe Co., 12th and North Market sts. (96)

SHOEWORKERS Wtd.—Inseamer and top stitchers on ladies' fine work; apply to Mr. Bonney, Brown Shoe Co., 12th and Wash. (7)

SHOEWORKERS Wtd.—McKay channellers and sole sorter. Roberts, Johnson & Rand, 23d and O'Fallon sts. (7)

SHOEWORKERS Wtd.—Pounders-up and young men to learn shoemaking. Roberts, Johnson & Rand, Hickory st. (6)

TREER Wtd.—First-class treer on men's work. E. Moran, 2514A N. Garrison. (6)

SALESMEN WANTED.

SALESMEN Wtd.—Five clothing salesmen. Apply George Diel & Bros., 9th and Olive.

SALESMAN Wtd.—To handle Mozo Powdered Toilet Soap as side line. Mozo Mfg. Co. (89)

SALESMAN Wtd.—For city; must be hustler; $18 to $30 weekly. Weber, 1104 Pine. (5)

SALESMAN Wtd.—Bright young man to become typewriter salesman; salary and commission; excellent opportunity for right man. J. A. Zellers, manager, 821 Pine st.

SALESMEN Wtd.—For large wholesale house; extensive experience not essential; good opportunity; salary $75 to $100, according to experience. Hapgoods, suite 916 Chemical Bldg.

SALESMAN Wtd.—Reliable salesman to sell automatic cigar cases; one acquainted with saloon trade preferred; must give references; only first-class men need apply; commission. The Wayne Cabinet Co., Detroit, Mich. (7)

SALESMAN Wtd.—High-grade printing salesman, acquainted with best St. Louis trade, by first-class house; good opening for right man; salary according to experience and ability of man. Hapgoods, suite 916 Chemical Bldg.

SALESMAN Wtd.—A thoroughly experienced and energetic traveling salesman to take hold of wholesale trade of a large manufacturing company; must be live, wide-awake and be able to show past results and an absolutely clean record; to receive consideration, give age and experience in detail. Ad. Salesman, 151 S. Water st., Milwaukee, Wis. (2)

CANVASSERS AND SOLICITORS.

CANVASSERS Wtd.—25 men house-to-house canvassers, handling good specialty. Call 3110 Easton av. (2)

SOLICITORS Wtd.—Coffee and tea solicitors; 25c an order. Pure Food Supply, 2802 Laclede av. (7)

SOLICITORS Wtd.—Three experienced lady solicitors; salary or commission. Murillo Studio, 1314 Olive st. (8)

SOLICITOR Wtd.—Experienced man to solicit accident insurance under pay order privilege; liberal contract; large list renewals to hustler who takes place of agent leaving city. Ad. T 148, Post-Dispatch. (96)

PARTNERS WANTED.

PARTNER Wtd.—With $1000; New York stock brokerage; established business. Ad. T 40, Post-Dispatch. (7)

HELP WANTED—FEMALE.

HOUSEHOLD HELP.

7c a line.

COOK Wtd.—White cook; small family. 4128 Washington.

COOK Wtd.—On suburban place for 1 month, capable cook; $20. 5815 Pennsylvania. (5)

COOK Wtd.—Must have references. Call 326 N. Euclid.

COOK Wtd.—Woman cook, in boarding house. 935 N. Broadway.

COOK Wtd.—Good cook; very desirable and steady place for right party. 2810 Locust. (6)

COOK Wtd.—A cook and assist with housework; no washing. 3258 Copelin.

COOK Wtd.—Experienced cook, with references. 4069 Westminister pl. (5)

COOK Wtd.—Must have references. Call 326 N. Euclid av.

COOK Wtd.—Good girl for cooking. 4124 West Pine bl.

COOK Wtd.—Good cook; will pay good wages; small family. 4477 Washington.

COOK, ETC., Wtd.—Cook and housegirl; good wages. 3533 Pestalozzi; opposite Tower Grove Park.

GIRL Wtd.—For general work in rooming house; come ready to work. 1810 Olive st.

GIRL Wtd.—A girl for general work; good wages. Take Page car to Goodfellow. 5735 Etzel av. (7)

GIRL Wtd.—In small apartment; no washing; good wages; must be good cook. 4319 Lindell bl.

GIRL Wtd.—Young girl to take care of 3-year-old boy and to assist in light housework. 4255 Chouteau av.

GIRL Wtd.—Young girl living near 3610 N. 9th st., to help with housework; no washing; must go home nights; call.

HOUSEGIRL Wtd.—Age 21. 1411 Chestnut.

HOUSEGIRL Wtd.—2006 Obear av.

HOUSEGIRL Wtd.—3537 Morgan st.

HOUSEGIRL Wtd.—Colored girl for general housework. 3706 S. Broadway. (6)

HOUSEGIRL Wtd.—At once, white girl for house and dining room work. 3111 Lucas av.

HOUSEGIRL Wtd.—Girl for general housework; two in family. 4340 Forest Park bl.

HOUSEGIRL Wtd.—Young girl to assist with housework; small family. 5243 Vernon.

HOUSEGIRL Wtd.—Girl for light housework; good wages. 1729 Carr st.

HOUSEGIRL Wtd.—Girl to assist with housework. 209 S. 16th st.

HOUSEGIRL Wtd.—Good girl for general housework. 3616B Russell av.

HOUSEGIRL Wtd.—Small girl for general housework. 5203 Page bl.

HOUSEGIRL Wtd.—Experienced girl for general housework. 5228 Vernon. (6)

HOUSEGIRL Wtd.—Experienced; references. 4388 West Pine bl.

HOUSEGIRL Wtd.—Experienced girl for general housework. 4303 Forest Park.

HOUSEGIRL Wtd.—Girl or woman for general housework. 1725 S. Jefferson. (7)

HOUSEGIRL Wtd.—Neat German girl for general housework; four in family. 3010 Pine.

HOUSEGIRL Wtd.—For general housework; in family. Call drug store, 1801 Olive.

HOUSEGIRL Wtd.—Good girl for general housework. 4114 Delmar.

HOUSEGIRL Wtd.—White girl to assist with general housework. 2721 Walnut st.

HOUSEGIRL Wtd.—For general housework; small family of adults. 1440 S. 18th st. (6)

HOUSEGIRL Wtd.—Girl for general housework. 2000 N. 14th st. (6)

HOUSEGIRL Wtd.—For general housework; small family. 4234 Evans av.

HOUSEGIRL Wtd.—For general housework; family of two. 4019A Forest Park bl.

HOUSEGIRL Wtd.—Good girl for general housework. Apply 2730 Osage. (7)

HOUSEWOMAN Wtd.—For general housework; no washing. 3451 Laclede.

HOUSEGIRL Wtd.—Girl to exchange housework for stenographic instructions and board. Ad. T 188, Post-Dispatch.

HOUSEGIRL Wtd.—Good colored girl for general housework; 2 in family; at once. 3220 S. 2d st. Call or phone Victory 2227R. (5)

HOUSEGIRL Wtd.—Thoroughly reliable girl for general housework in small family; good pay. 4735 McMillan av.

HOUSEGIRL Wtd.—Good girl for general housework. 3834 Arsenal st., near Grand av.; good wages. (7)

HOUSEGIRL Wtd.—Girl for general housework; three in family; no outside work. 5057 Washington av.

HOUSEGIRL Wtd.—For general housework; in small family; one that lives at home. 2912 Franklin.

HOUSEGIRL Wtd.—Settled colored girl for housework; must be neat and clean; can go home nights. 3881 Washington.

HOUSEGIRL Wtd.—Good strong girl for general housework; small family; good wages. 4225 Maryland.

HOUSEGIRL Wtd.—Good girl for general housework; family of three, in flat. Call Sunday, from 1 to 6, 3529 Halliday av. (7)

HOUSEGIRL Wtd.—Girl for general housework; family of three; no washing or outside work. 4924 Berlin av. (7)

HOUSEGIRL Wtd.—Girl for general housework; small family; good wages. 4115 Shenandoah av.

HOUSEGIRL Wtd.—For general housework; no washing; must be good cook; small family. 5215 Cabanne. Phone Forest 511. (7)

HOUSEGIRL Wtd.—Good girl for general housework; small family; fair wages. 6023 Virginia av. Bellefontaine car. (7)

HOUSEGIRL Wtd.—For housework; must understand plain cooking; family of two and baby. 4023A S. Grand av., upstairs. (6)

HOUSEKEEPER Wtd.—Economical young woman; good thing for right party. Landlord, 507 O'Fallon st.

HOUSEWOMAN Wtd.—Woman for general housework. 23 S. 16th st.

LAUNDRESS Wtd.—Experienced laundress for Monday; call at once. 5144 Kensington.

LAUNDRESS Wtd.—White laundress. 3131 Russell av.

LAUNDRESS Wtd.—To iron, Tuesdays. 2656 Russell av.

LAUNDRESS Wtd.—White laundress. Call at 3706 Connecticut st., 1st floor.

LAUNDRESS Wtd.—First-class white laundress. 4261 Washington.

NURSE Wtd.—White nurse for walking boy; assist with housework. Apply 4145 Pine. (7)

NURSE Wtd.—Young girl to attend to baby. 5272 Page.

NURSE Wtd.—Woman or girl to take care of 15-months-old baby. 2706A Russell. (96)

NURSE Wtd.—Competent nurse for walking child, to go north for summer. 4388 McPherson av.

WASHERWOMAN Wtd.—Tuesday and Wednesday; colored preferred. 1123 S. 10th st.

WASHERWOMAN Wtd.—Good woman to wash by the day, $1.50. 1820 Cora.

WASHERWOMAN Wtd.—First-class white washerwoman for Tuesday. 1302 Hickory.

WOMAN Wtd.—Colored woman to clean porches and hall; rent free. 115 N. 12th st.

WOMAN Wtd.—To cook and do general work. 1106 N. Taylor av.

WOMAN Wtd.—Experienced woman, with references, for walking child. 4303 Forest Park.

WOMAN Wtd.—For light housework; wages $3, paid weekly. Store, 2241 North Market.

WOMAN Wtd.—To assist with household duties. Call at 2124 Alice av., or phone Tyler 1377. (7)

WOMAN Wtd.—Young woman for cooking and housekeeping; small family; $5 per week. 4629 Washington.

WOMEN Wtd.—2 first-class colored women for country place during summer; one for laundry and housework; other for cooking and cleaning; excellent wages. Ad. Mrs. J. C. Wilkinson, Eureka, Mo. (7)

GENERAL FEMALE HELP.

CARAMEL WRAPPERS Wtd.—National Candy Co., Peckham factory, 7th and Spruce. (8)

CASHIER Wtd.—An experienced young lady cashier for large retail store; state references. Ad. T 171, Post-Dispatch.

DEMONSTRATORS Wtd.—Two lady demonstrators; straight salary and car fare; call Friday and Saturday. Room 5, 1635 Washington av.

DINING ROOM GIRL Wtd.—Experienced. Fredericksen's Restaurant, 1213 Olive st.

DINING ROOM GIRL Wtd.—Room and board; good wages. Hotel Bement, 1402 N. Broadway.

DISHWASHER Wtd.—Apply Henrietta Hospital, East St. Louis, Ill.

DISHWASHER Wtd.—In restaurant; must know little about short orders; $5 week. 1126 Chouteau av.

GIRLS Wtd.—Over 14 years old, to pick nuts. Apply 518 N. 2d st. (8)

GIRLS Wtd.—15 girls at the Fulton Bag and Burlap Co., 612 S. 7th st. (8)

GIRLS Wtd.—To line trunks. P. C. Murphy Trunk Co., 31 and St. Charles.

GIRL Wtd.—Imperial Belt Mfg. Co., 823 Washington av., 5th floor.

GIRLS Wtd.—For work in can factory. Apply Missouri Can Co., Branch and Hall sts.

GIRLS Wtd.—Experienced all day girls; $6.50 week. Apply 4104 Olive.

GIRLS Wtd.—For cleaning paint and furniture. Apply Southern Hotel. (6)

GIRL Wtd.—Girl or young woman to help in restaurant; good wages. 3803 N. Broadway.

GIRLS Wtd.—Young girls who know how to operate power machines. Jennings-Ames Mfg. Co., 815 Spruce st.

GIRLS Wtd.—For factory work; steady employment; good wages. Standard Mills, 1028 S. 11th. (6)

IMPORTANT TO ADVERTISERS

YOUR DRUGGIST
OUR WANT AD AGENT.

Our motto: "A place for everything and everything in its place."

Count 7 average words as one line.

The Post-Dispatch reserves the right to revise advertisements, or reject and refund the amount paid.

Report promptly to the Want Ad Manager failure to get returns, or experience with fraudulent or dishonest advertisers.

Return wrong replies, giving your receipt number.

Two or more insertions are better than one. Try a three-time ad—results almost certain for anything.

Money refunded on unused insertions when requested prior to day of publication.

Errors corrected or money returned.

When downtown dictate your ads to Want Ad Stenographer at the Main Office.

For display rates, contract solicitors and advertising advice consult the expert in the Post-Dispatch Want Ad Information Bureau. Phone Bell Main 3150; Kinloch B2112.

Office hours: Saturdays, 7 a. m. to midnight; Sundays, 8 a. m. to 6 p. m.; all other days, 7 a. m. to 11 p. m.

HELP WANTED—FEMALE.

GIRLS Wtd.—25 inexperienced girls to learn to make overalls; pay while you learn. Ferguson-McKinney, Broadway and Hickory. (15)

GIRL Wtd.—For factory work; steady employment; good wages. Southern Mills, 1428 S. 9th. (8)

GIRLS Wtd.—Fifteen girls to stitch and paste on pocketbooks. Apply to Chas. Wallerstedt Mfg. Co., northwest corner 7th and Locust, 5th floor.

HAND SEWERS Wtd.—On pants. The Good Luck, 6th and St. Charles sts. (6)

KITCHEN GIRL Wtd.—No Sunday work. 513 St. Charles.

LADIES Wtd.—Four ladies to demonstrate, house-to-house; salary. Wm. G. Carr, 1708 Wash st.

LADY Wtd.—Young lady to manicure and assist with light work; must board in the house; will teach. 1723 Washington.

LADY Wtd.—Neat young lady for permanent position in office; one who can take letters from dictation and has some knowledge of keeping accounts; High School graduate preferred. Ad. A 50, Post-Dispatch.

OPERATORS, ETC., Wtd.—Operators on petticoats, experienced, and learners; high-speed machines; best wages. Kraft, King & Co., 1514 Locust st. (7)

OPERATORS Wtd.—Experienced on gowns, skirts, drawers, corset covers and chemise; also lace fellers and union special machines. Ferguson-McKinney Muslin Factory, 1006 Locust st., third floor; take elevator. (8)

OPERATORS Wtd.—We are adding to our factory 120 new power machines this week and will want girls to operate them, beginning Thursday, July 12; steady employment. Red Diamond Clothing Co., 1117 Locust st. (1)

PAINTGIRL, ETC., Wtd.—Paintgirl and chambermaid. Madison Hotel, Broadway and Chestnut.

PRESSERS WANTED

Wanted, pressers for ladies' muslin underwear; none but experienced need apply; steady work and highest wages paid.
S. GRABINSKY & CO., 713 Washington.

SALESWOMEN Wtd.—For Mondays and Fridays, for our auxiliary list. From this list we draw our permanent employes. Splendid opportunity. The May Co.

SEAMSTRESS Wtd.—Plain hand sewing; good wages. Imperial Belt Mfg. Co., 823 Washington av., 5th floor.

SKIRT OPERATORS Wtd.—50 experienced operators; steady work; highest pay to competent hands. Apply Ferguson-McKinney Skirt Factory, 1006 Locust, 5th floor. (8)

WAITRESS Wtd.—Night waitress, at 220 N. 7th. The White Kitchen. (8)

WAITRESS Wtd.—White waitress. Burlington Hotel, 1624 Market st.

WAITRESS Wtd.—Experienced waitress for restaurant; good wages. 315 N. 18th st.

WAITRESSES Wtd.—Two arm waitresses. Blair's Restaurant, 3924 Olive st.

WAITRESS Wtd.—For lunchroom; night work; $5 and room. 1326 Market.

WAITRESSES Wtd.—At Union Dairy Cafe, Jefferson and Washington.

WAITRESS Wtd.—Experienced, for restaurant work. Hotel Garni Cafe, 2605 Olive.

WAITRESS Wtd.—Experienced arm waitress; good wages. 115 N. 9th st.

WAITRESSES Wtd.—Experienced; dinner only; no Sunday work; $4. Administration Cafe, 106 S. 9th st.

WANTED—A number of experienced salespeople for shirt-waist, suit, dress goods and other depts. Apply to Manager, GRAND-LEADER.

WOMAN Wtd.—Middle-aged woman to take charge of laundry office. Apply 2310 Olive.

WOMAN Wtd.—Young strong colored woman to clean office. Call 1714 Olive st., after 5 o'clock.

SHOE WORKERS WANTED.

SHOEWORKERS Wtd.—One bal vamper for men's welts; one first-class treer. Carruthers-Jones Shoe Co., Memphis, Tenn. (7)

SKIVERS Wtd.—On men's and ladies' work. Courtney Shoe Co., 21st and Lucas. (73)

TREERS Wtd.—On women's work. Peters Shoe Co., 12th and North Market. (96)

VAMPER Wtd.—First-class bal. vamper. E. Moran, 2514A N. Garrison. (6)

LAUNDRY HELP WANTED.

GIRLS Wtd.—Two collar girls, 1 bosom ironer, 2 finishers. Domestic Laundry Co., 320 Blase av.

LAUNDRY HELP Wtd.—Machine girls and finishers. National Laundry Co., 3401 Laclede av.

Rooms and Board

ROOMS FOR RENT—CITY.

ARKANSAS, 2350—2 large rooms, southern exposure; every convenience; Compton Heights district; 2 or 4 gentlemen; private family; one block east Grand av.; telephone. (8)

AUBERT, 1240—Large, well furnished room, for 1 or 2 gentlemen, with private family; board optional; Christian Scientists preferred. (96)

BELL, 3222—Nice furnished rooms; gas, bath.

BELL, 3146—Furnished room, 2d floor, $1.25 per week; bath adjoining.

BELL, 3153—Clean, furnished, cool room; gas, bath; private family; $1.25 per week.

BELL, 3210—Family of 3 will rent 2 or 3 cool, comfortable rooms, completely furnished housekeeping; neat; convs.

BERLIN, 4427—Three, four to six nicely furnished rooms; rent very reasonable; all conveniences.

BISMARCK, 2836—Large furnished front room, two windows, 2d floor, for couple or 2 gents. (7)

BLAINE, 3612—Nice furnished front room, $2 week; room adjoining front room, $1.50 week.

BROADWAY, 107 N.—Fine rooms, service; 25c and 50c per day; low weekly rates. (8)

BROADWAY, 1321 S.—Two vacant rooms; water; rear; cheap. Inquire at Dr. Morganer's Dispensary. (7)

CARDINAL, 1020 N.—Nicely furnished front room for gentlemen; also others for light housekeeping, with bath. (7)

CARR, 1720—Furnished room for light housekeeping; all conveniences; reasonable.

CHOUTEAU, 1319—Nicely furnished rooms for housekeeping or gentlemen; $2 week. (8)

CHOUTEAU, 1411—Nicely furnished rooms for light housekeeping, $2 up. (7)

CHOUTEAU, 3144—Nice large room, furnished for housekeeping; $1.50 week.

CHOUTEAU, 1746—Large and small rooms, connected, for housekeeping; also two furnished basement rooms. (7)

CHOUTEAU, 1100A—Clean, nicely furnished front rooms, with bath; $1.25 and $1.50 per week. (7)

CHOUTEAU, 1304—Nicely furnished front and back rooms, for light housekeeping or sleeping.

CLARK, 2822—Neatly furnished room; bath and gas; southern exposure; reasonable. (7)

CLARENDON, 821—Two large connecting rooms, with bath, suitable for housekeeping.

COOK, 4290H—Nicely furnished rooms for housekeeping; all complete; bath, gas, phone.

COOK, 4513—Three or more unfurnished rooms; modern conveniences; home of owner; reasonable.

COOK, 4267—Nicely furnished room; also day boarders accommodated; telephone Lindell 818. (7)

COOK, 4304—Large, clean, cool 2d-story front room, $3 a week; also one southern-exposed room, $2; private family of adults; all modern conveniences.

COZENS, 3516—One furnished room with [illegible] people.

DELMAR BL., 4313—Furnished [illegible] housekeeping.

ROOMS FOR RENT—CITY

DELMAR, 5196A—Two connecting rooms, elegant bath; breakfast if desired; phone Bell Forest 4597. (5)

DELMAR BL., 3854—Three large connecting rooms; southern exposure; for bachelor quarters; has bath, phone; excellent service.

DELMAR BL., 4101—Three rooms, furnished complete; southern exposure; gas range, icebox; also parlor, $30.

DELMAR BL., 5237—Two large unfurnished front rooms; southern exposure; 2d floor; all conveniences; reasonable.

DELMAR BL., 4353—Beautiful, cool rooms; elegantly furnished; large lawn; home of widow; must be seen to be appreciated; very reasonable; phone Lindell 4330. Use of stable. (7)

DICKSON, 2925—Two 2d-story south front rooms; all modern conveniences; gents or housekeeping.

EADS, 3203—Front room, with board, for 2 gentlemen; Bell phone; private family; all conveniences; references required; 2d story. (7)

EASTON, 3040—Large, clean front rooms for housekeeping; very reasonable.

EASTON, 3102—Large front furnished rooms; private family. (6)

EASTON, 3100—Room, for 1 or 2 gentlemen; southern exposure; reasonable. Bomont 1869. (6)

EIGHTEENTH, 718 N.—Connecting rooms for housekeeping; small rooms, $1 per week.

EIGHTEENTH, 1122 N.—Neatly furnished front rooms for gentlemen or housekeeping; gas and free phone. (7)

ELLIOT, 1351—Nicely furnished room for light housekeeping; private family; $2 week.

EVANS, 3920—1 or 2 comfortable rooms for plain, respectable people; near cars.

EVANS, 4203A—Furnished front room for gentlemen; southern and western exposures; all conveniences; private family; terms, $1.50 week.

FARRAGUT, 1501—Two furnished or unfurnished rooms, for light housekeeping.

FIFTEENTH, 2410 N.—Two choice rooms; water; $7.50. See John Evers, janitor. (7)

FINNEY, 3665—Two rooms; suitable for light housekeeping or 4 gentlemen. (7)

FINNEY, 3664—Three unfurnished rooms; southern exposure; suitable for couple.

FINNEY, 3736—Newly furnished bedroom and kitchen for housekeeping; also other excellent rooms.

FNINEY, 3667—Neatly furnished room; large, light, cool; housekeeping permitted; also small room.

FINNEY, 4208—Nicely furnished extra large room, for housekeeping; modern conveniences; private family.

FOURTEENTH, 128 S.—Rooms for housekeeping; also for gents; $1 up. (6)

FRANKLIN, 1300—Neatly furnished rooms; hot bath and gas; housekeeping if desired. (7)

FRANKLIN, 3032—3 unfurnished rooms, 2d floor, $10, and furnished rooms. (7)

FRANKLIN, 3130—Two connecting rooms for housekeeping; also unfurnished rooms.

FRANKLIN, 3134—2 or 3 furnished rooms; all conveniences; to family without children.

FRANKLIN, 3141—2d-floor front room for light housekeeping; gas, bath. (6)

FRANKLIN, 3138—Two connecting and 1 single room, unfurnished; housekeeping.

FRANKLIN, 519—Three connecting front rooms, with bath, suitable for small family or light housekeeping; all conveniences; reas.

FRANKLIN, 3307—Nicely furnished 2d-story rooms for housekeeping; bath, gas, screens; reasonable.

FRANKLIN, 3117—Southern-exposed front room for 2 gentlemen or couple; light housekeeping.

FRANKLIN, 3433—Two connecting rooms, nicely furnished; light housekeeping; first floor; very desirable. (6)

GARRISON, 720 N.—Furnished room; all conveniences; reasonable. (6)

GARRISON, 608 S.—Three rooms, 1st floor; newly papered; $10 per month. (1)

GRATIOT, 523—Three rooms, 2d floor, $9; key 527 or 1113 Chestnut st. (5)

GRAND, 520 N.—Nicely furnished front rooms, centrally located; all conveniences; reas. (7)

HICKORY, 1212—Two neatly furnished rooms. (7)

HICKORY, 1325—Furnished light housekeeping; water in room; gas, bath, laundry, phone; first-class. (6)

JEFFERSON, 1212-1216 N.—3 rooms, $9.50 and $11.50.

JEFFERSON, 1645 S.—One furnished room for light housekeeping. (7)

JEFFERSON, 3427 S.—Nicely furnished rooms, single or en suite; large yard; clean, cool rooms; from $1.50 to $2.50; all conv. (7)

JEFFERSON, 413A S.—Furnished room; private family; nice place for working girls; $1.50 week. (7)

KENSINGTON, 5032—Nicely furnished rooms; private family; all conveniences; Suburban and Olive cars; reasonable. (6)

KING'S HIGHWAY, 1236 N. (at Maple)—nicely furnished, cool rooms; excellent table. Phone Forest 2727.

KING'S HIGHWAY, 938A N.—Large front room; all conveniences; 3 car lines; phone Forest 4792. (89)

LACLEDE, 3514—Four beautiful empty rooms, first floor; bath and all conveniences; reas.

LACLEDE, 3327—Furnished front room and 2d-floor housekeeping or sleeping room.

LACLEDE, 3514—Two beautiful empty rooms, 1st floor; bath and all conveniences; reas. (5)

LACLEDE, 3323—Large, cool hall room, for sleeping or housekeeping; $1.50 week; all conveniences. (6)

LACLEDE, 4309—Two connecting rooms, 2d floor; for housekeeping; southern exposure; no children. (7)

LACLEDE, 2911—Furnished second-story front and hall rooms; gentlemen or housekeeping; $1.50 and $2.50.

LAFAYETTE, 2617—Two nice rooms, suitable for light housekeeping; $4.50 per week.

LAFAYETTE, 2632—Two furnished rooms for light housekeeping, $3 week. (6)

LAWTON, 2846—Two unfurnished rooms for man and wife.

LAWTON, 3130—Two connecting rooms, furnished complete for housekeeping; bath, laundry; $3.50 week.

LAWTON, 3012—Front rooms on second floor and other rooms for light housekeeping; gas for cooking; $2 week and up. (6)

LAWTON, 2834—Large, clean furnished housekeeping rooms; refrigerator, gas, bath and laundry; free phone; single or en suite; $2 to $4 weekly.

LAWTON, 3010—Fine, large front room, with connecting kitchen; also connecting and single rooms, 2d floor, neatly furnished; all conveniences; privilege light housekeeping; very reasonable; own home.

LINDELL, 3546—Newly furnished 2d-story front or adjoining room; all convs.; phone.

LINDELL, 3515—Furnished 2d-floor front room, couple or 2 ladies employed; housekeeping. (5)

LOCUST, 2806—Neat front room, housekeeping, cooking; gas; both phones.

LOCUST, 2307—Very desirable, cool, clean, well-furnished rooms, walking distance; electric lights; phone. (1)

LOCUST, 3147—Nicely furnished rooms, single or en suite, $2 per week up; gas; hot bath. (6)

LOCUST, 3202—Nicely furnished rooms, single or en suite, for light housekeeping; $2 to $4. (7)

LUCAS, 3519—One room, 4 south windows, awning, alcove, bay window; cheap.

LUCAS, 3200—Nice connecting front rooms; gas range; also 2d-story front; all conv.

LUCAS, 3026—New connecting room, complete for housekeeping; bath, gas; reas.

LUCKY, 4329—Furnished rooms.

McPHERSON, 4261—Nicely furnished front room, 2d floor, southern exposure; private family; gentlemen. (6)

McPHERSON, 4118A—Nicely furnished room, southern exposure; to 2 gentlemen or ladies employed; $2.50 each.

MAFFITT, 3956—2 or 3 rooms, furnished for housekeeping; all conveniences; $15 and $18.

MAFFITT, 3846—Large, nicely furnished 2d-floor front and connecting room; light housekeeping; modern home; private family; reas.

MANCHESTER, 813—Front room, furnished.

MAPLE, 5123—Southern exposed elegant furnished rooms; private family; gentlemen only. (7)

MARKET, 1309—Furnished rooms, for men only. Inquire shooting gallery. (2)

MARYLAND, 4244—Nicely furnished southern rooms, for gentlemen; private family. (6)

MARYLAND, 4111—Nicely furnished 2d-story front room; southern exposure. Phone Lindell 3600.

MISSISSIPPI, 1718—2 or 3 furnished rooms, complete for light housekeeping.

MISSOURI, 1409—Rooms, furnished or unfurnished, first or second floor. (7)

MORGAN, 3509—Two nicely furnished rooms; also rooms for light housekeeping. (6)

MORGAN, 3114—Nicely furnished housekeeping rooms; all conveniences; $2 up. (5)

MORGAN, 3041—Nice, cool, second-story front; also other rooms; hot bath; $3.

MORGAN, 3435—Newly papered rooms, furnished for housekeeping; no children; both phones. (7)

MORGAN, 3214—Furnished housekeeping rooms; phone, gas range, laundry, ice water, bath; $2.55 weekly.

MORGAN, 4483—Second-story front, $12; also roommate for gentleman, $4.50. Forest 2176. (7)

MORGAN, 1816—Two nice rooms, on car line, unfurnished, with water in room and gas; southern exposure. (6)

MORGAN, 4442—Delightful front room, newly furnished, for gentleman; bath; private family; reasonable. (6)

OHIO, 1723—Nicely furnished room; can accommodate two ladies; for light housekeeping. (96)

OLIVE, 2229—Newly furnished rooms for light housekeeping; all conveniences. (2)

OLIVE, 3149—Well-furnished 2d-story front and connecting rooms, housekeeping; gas range, bath.

ROOMS FOR RENT—CITY.

OLIVE, 2311—Hall room, 2d floor; southern exposure; large room, 4 beds, $1 each.

OLIVE, 1510—Furnished front rooms, suitable for 3 gentlemen; hall room, $1.25. (96)

OLIVE, 2205—Newly furnished rooms; gas, hot and cold bath; $2 and $3 per week.

OLIVE, 4039—Nicely furnished 2d-story front room; large lawn; phone Lindell 3809.

OLIVE, 2016—Two connecting rooms for light housekeeping; water in kitchen. (6)

OLIVE, 4111A—Large front room, southern exposure; housekeeping if desired.

OLIVE, 1523—Nicely furnished, large front room; two beds; also single room. (7)

OLIVE, 2323—Three nice, cool rooms; bath, water; large yard; good condition; $10 month. (5)

OLIVE, 1827—Neatly furnished rooms for gentlemen; separate beds and strictly respectable; all conveniences; phone Bomont 2199. (7)

OLIVE, 3847—Newly furnished rooms, steam heat, elegant bath, electric lights; $2.50 to $4. (6)

OLIVE, 1810—Large room complete for housekeeping; gas, bath, phone, all conveniences; reasonable. (5)

PAGE BL., 4847—Nice room, beautifully located; private family; $1.50 per week.

PAGE BL., 3540—Rooms for light housekeeping; gas stove; all conveniences; terms reas.

PAGE BL., 4266—Nicely furnished front room for gentlemen; large lawn; all conveniences. (6)

PAGE BL., 3919—Large front rooms; southern exposure; furnished for housekeeping; modern; gas stove, lawn.

PAGE BL., 4208—Neatly furnished room; southern exposure; all conveniences; $2.50 per week.

PAPIN, 1820—Furnished front rooms, with bath, for housekeeping.

PARK, 1933—Furnished rooms; light housekeeping or sleeping; all convs. (6)

PARK, 923—Two connecting furnished front rooms; bath, housekeeping.

PARK, 1309—Second-floor front room, for two gentlemen or light housekeeping; southern exposure. (7)

PARK, 1209—One front room, neatly furnished; southern exposure; for 1 or 2 gentlemen. (7)

PINE, 3416—Large 2d-story front with alcove; all conveniences; phone; reasonable. (7)

PINE, 3211—Basement, large, plenty light and water.

PINE, 3003—Nice single room, suitable for housekeeping; all conveniences.

PINE, 3143—Well furnished, well kept rooms, $1.75 up; all conveniences. Phone D2045. (7)

PINE, 3529—Nicely furnished 2d-story front room, 2 or more gents; gas, bath.

PINE, 2340—Furnished and unfurnished rooms, 3d-floor front rooms; southern exposure. Beaumont 2119. (6)

PINE, 3037—Large 2d-story front; private toilet, bath, gas; southern exposure; also small room.

PINE, 2731—Nicely furnished 2d-story front and connecting rooms, light housekeeping; bath, gas. (5)

PINE, 3307—Delightfully cool 2d-story front; southern and eastern exposure; 4 windows; single or en suite; also 3d-floor room; new throughout; shutters, screens; detached house, with yard; porcelain bath; phone C1122. (4)

ROOM—Large room, cottage, furnished; 4 blocks of 3 car lines. Ad. T 37, P.-D.

RUSSELL, 2714—Four elegant, light, cool rooms; refined couple.

RUTGER, 910—Furnished rooms for light housekeeping; southern exposure. (6)

RUTGER, 1818—Furnished rooms and also light housekeeping rooms.

RUTGER, 1907—Large furnished front room; southern exposure; all conveniences; gentlemen only; cars and park convenient; no children; cheap. (7)

ST. ANGE, 1112—Newly furnished rooms for gentlemen; also for light housekeeping. (7)

ST. ANGE, 1310—Neatly furnished hallroom, for gentlemen; all conveniences; $1 per week. (7)

SARAH, 716 N.—Newly furnished front room with alcove; also 2d light housekeeping. (5)

SEVENTH, 1102 S.—Four big rooms; rent low. Storm & Farish, 112 N. 8th st. (8)

SHERIDAN, 3112—Two nicely furnished rooms; housekeeping; southern exposure; $2.50 weekly; with owner. (9)

SIXTEENTH, 1439 N.—Two connecting, completely furnished housekeeping rooms; with water, refrigerator, screens, etc.; reasonable to couple. (6)

SPRING, 1706½ N.—Three nice rooms, hall, water and gas, cheap. (6)

TENTH, 1723 N.—Neatly furnished room, for housekeeping; single room, $1 per week. (5)

THERESA, 219 N.—Three rooms, water and gas, $10. Inquire 3319 Laclede av.

THERESA, 520 N.—Two connecting rooms, for light housekeeping, bath, 3d floor, $12.

TWELFTH, 1033 S.—Front parlor for light housekeeping.

TWELFTH, 1500½ S.—Neatly furnished large front room, 1st floor; private family. (7)

TWELFTH, 2300 S.—Rooms complete for housekeeping; running water; southern exposure; phone Gray 1283. (7)

TWENTIETH, 814 N.—Ten furnished single or connecting rooms, light housekeeping; $1.50 each. (7)

TWENTY-THIRD, 6 S.—Two lovely unfurnished rooms, with water; $10. (7)

VANDEVENTER, 522 N.—Furnished suite of rooms; modern conveniences; Olive cars; $25. (5)

VERMONT, 7819—Furnished rooms for light housekeeping or gentlemen.

WASH, 1811—Hall room; southern exposure.

WASH, 1828—Second-story front room for housekeeping; other rooms, $1 up.

WASH, 1825—Nicely furnished rooms; also rooms for light housekeeping; all convs. (7)

WASH, 2317—Three rooms, in good basement; airy, dry; good light; reasonable.

WASH, 1711—Rooms for light housekeeping; also small room for one, $1.50 week.

WASHINGTON, 2650—Nicely furnished front room; also hall rooms, for $1.25 up. (5)

WASHINGTON, 3205—Nicely furnished room, for housekeeping; all conveniences.

WASHINGTON, 2809—Two connecting rooms, housekeeping; gas, bath, gas range; $3 week.

WASHINGTON, 1627—Two large connecting rooms, first floor, $3; light housekeeping.

WASHINGTON, 3029—Well-furnished rooms; clean and cool; gas, hot bath; reasonable. (7)

WASHINGTON, 3422—Front parlor for 2 gentlemen; bath, gas, phone Bomont 1662. (5)

WASHINGTON, 1508—2d-floor front housekeeping or 2 gentlemen; $3; back room, $2.50 week. (6)

WASHINGTON, 3215—Choice rooms; light housekeeping; single or en suite; gas range; unfurnished room. (7)

WASHINGTON, 2643—2d-story parlor room, $2 up; hall room $1. (5)

WASHINGTON BL., 3926—Pleasant furnished room; southern exposure; bath, gas; private family. (5)

WASHINGTON BL., 4406—Beautifully furnished front room, suitable for 2; private family; Forest 2235. (7)

WASHINGTON, 1601—Large front room, for light housekeeping, $2.50; back room, $2; gas, bath.

WASHINGTON, 3325—Furnished rooms or rooms for light housekeeping; hot water and gas. (8)

WASHINGTON, 3033—2 rooms, en suite, housekeeping; nice, clean, cool; all improvements. (6)

WASHINGTON BL., 3969—South front rooms; separate or en suite; special rates to gentlemen; all conveniences. (3)

WASHINGTON, 2828—Second-story front and back, en suite or single; porcelain bath, hot and cold water, gas; separate toilet; also room for light housekeeping; reasonable.

WEST BELLE PL., 4067—Furnished cool 2d-floor front housekeeping room; gas, bath, icebox, $2.

WEST BELLE PL., 4029—Nicely furnished southern-exposed housekeeping rooms; alcove; gas, bath, screens, refrigerator.

WEST BELLE PL., 4324—Front parlor, gentleman or housekeeping; other rooms; southern exposure; bath. (6)

WEST BELLE PL., 4217—Large bedroom, kitchen connecting; completely furnished; all conveniences.

WESTMINSTER PL., 4156—Nicely furnished room; private family. Phone Lindell 285.

WESTMINSTER PL., 4106—Nicest, cleanest, coolest and best rooms in city; bath and electric lights. (1)

WINDSOR PL., 3864—Furnished room, suitable for bedroom or housekeeping; gas and bath. (7)

FOR COLORED PEOPLE.

CHESTNUT, 2129—Neatly furnished rooms; terms reasonable.

GOODE, 2603—Three rooms, respectable colored people, $12.

HICKORY, 2708—Two furnished or unfurnished rooms, with or without board; large; bath, gas.

LAFAYETTE, 2002—Nice basement rooms; colored couple; will take work for rent.

LAWTON, 2918—Furnished rooms, with bath, for colored people. (6)

LAWTON, 3214—Neatly furnished rooms, to colored. (5)

MORGAN, 2608—For colored; neatly furnished front room for gentlemen.

MORGAN, 2740—Second-floor front room, furnished, for two gentlemen; also other rooms; for colored people.

TWENTY-FIRST, 918 N.—Two unfurnished front rooms, 1st floor.

FURNISHED FLATS WANTED.

FURNISHED FLAT Wtd.—For summer. Call or write, 3233 Lawton av.

FURNISHED FLAT Wtd.—Four rooms; state price; no children. Ad. T 45, Post-Dis.

FURNISHED FLAT Wtd.—Young couple wants 4 or 5 room furnished flat four months or longer; state price. Ad. T 136, P.-D.

ROOMS WITH BOARD—CITY.

BARTMER, 5343—Large 2d-floor room, with board; reasonable; couple or 2 gentlemen.

CARR, 1812—Nicely furnished room for 1 or 2 ladies; with or without board; all conveniences; private family.

CLEMENS, 5733—Pleasant single room, with board; private family; large shady yard; Forest 4764.

COOK, 4516—Well-furnished second-floor front room; modern conveniences; first-class board; reasonable. (5)

COOK, 3621—Nice, cool room; good board; gentlemen or ladies employed; private family. (7)

COZENS, 3862—Room, with or without board; near Vandeventer.

DAYTON, 2713—Large, nicely furnished room, 2d floor; gas, bath, plenty first-class board; 2 gentlemen, $4; private.

DELMAR BL., 4191—Two large front rooms, with board; southern exposure; Jewish fam.

DELMAR BL., 4363—Two elegantly furnished rooms; splendid home cooking; large lawn; every convenience; reasonable. (5)

DELMAR BL., 3811—Handsomely furnished room; southern exposure; good table; all conveniences; Bell phone.

DELMAR BL., 4215—Nice rooms, parties employed desiring home place; good board; phone, bath; reasonable. (5)

DELMAR BL., 4421—Cool, large south front; private family; home cooking; 2 gentlemen; $25 each. (7)

DELMAR BL., 3820—Nicely furnished rooms; newly decorated; modern conveniences; good board; also single room. (2)

DELMAR BL., 4135—Beautifully furnished front room; gentlemen; excellent home cooking; modern conveniences; private family.

DELMAR BL., 3822—Nice front and southern-exposed rooms, with board; reasonable; every convenience.

DICKSON, 2725—First-class board and rooms for gentlemen. (6)

EADS, 2642—Second-story front room; bath adjoining; modern home comforts; good table; reasonable; for gentlemen. (5)

EUCLID, 724—Furnished 2d-story front and hall room, with board; gas, bath, parlor, piano; phone Forest 5881; home cooking.

EVANS, 4458—Large, nicely furnished room; suitable for 2 or 3 gentlemen; meals optional. (7)

EVANS, 3946—Wanted, two or three steady men; front and middle room; board, washing and mending; terms reasonable. (6)

FAIRMOUNT, 5163—West End; 2d-story front, also large room; southern exposure; no other boarders; best table; all conveniences; refined people. (77)

FINNEY, 4120A—Neatly furnished room; private family; no other roomers; board if desired. (96)

FOURTEENTH, 1303—Room and board, $4 per week for two gentlemen. (5)

FRANKLIN, 2839—Nicely furnished, large room, with board; for two; $4 week. (6)

DELMAR BL., 3941—Large room, southern exposure; hot bath; good board; $4 week; gentlemen only. (7)

FRANKLIN, 3420—Couple can find nicely furnished room and first-class board; $9 per week; southern exposure; convenient to 4 car lines.

GRAND, 1904A N.—Room and board; front second-floor; bath and gas; private family.

LACLEDE, 4372—Two elegant rooms; excellent board; $5; all modern conveniences. (8)

LACLEDE, 3635 (west of Grand, top of hill)—Large, fine house; big lawn; excellent meals; all lovely, large, single rooms; also place in large, elegant room; exceptional chance; congenial home for young men away from home; $4.50 and $5.50 weekly. Phone Lindell 681. (7)

LAFAYETTE, 3130—Pleasant 2d-floor room; all conveniences; good table; phone Grand 1327. (5)

LAWTON, 2835—Neatly furnished rooms and board; $3.50 and up per week. (7)

LAWTON, 2923—Elegant front room; excellent board; bath, phone, piano; own home; $40 up.

LINDELL, 3521—Neatly furnished connecting rooms, for light housekeeping or for gentlemen; with or without board.

LOCUST, 2741—Second-story front; rates to party of 3; with or without board. (6)

LOCUST, 3145—Elegant front southern rooms; all conveniences; excellent board; telephone Bomont 771. (7)

LOCUST, 2113—Furnished rooms and good board, at reasonable rates; all outside rooms. (7)

LOCUST, 3119—Finely furnished rooms, with home cooking; all conveniences; reasonable rates. (7)

LUCAS, 3130—Nicely furnished front room, with board.

LUCAS, 3111—Cool rooms; best table board; reasonable rates. Bomont 795.

LUCAS, 3035—Boarders wanted; good home cooking; reasonable; every attention; home comforts; both phones. (3)

McMILLAN, 4539—Three front southern rooms, board; gentlemen, couple; Delmar, Suburban, Taylor cars; modern. (6)

McPHERSON, 4225—Prettily furnished rooms, excellent table; Bell phone; all convs. (5)

McPHERSON, 4060—Finely furnished front room; all conveniences; best of table; for 2 gentlemen or couple; Lindell 3523; Jewish private family.

MAPLE, 5069—Nicely furnished front room; reasonable; board; conveniences.

MARYLAND, 4350—Large, cool 2d-floor room; southern exposure; breakfast; also single room; reasonable. Lindell 3368.

MARYLAND, 4101—Nicely furnished south-exposed room, with board; reasonable; every convenience. Lindell 1211.

MARYLAND, 4101—Nicely furnished southern-exposed room, with board; reasonable; very convenient. Lindell 1211. (5)

MICHIGAN, 1717—Large front room; private family; gas, bath; breakfast optional; near Lafayette. (7)

MISSOURI, 1740—Large, cool room; board; small family; for 2 or 3 adults employed. (3)

MISSOURI, 1425—Second-story front room and board; for men; $4.50 per week; phone. (6)

MISSOURI, 1619—Newly furnished rooms, with board, opposite Lafayette Park; southern exposure. (6)

MORGAN, 4203—Nicely furnished rooms; good board, where your tastes are observed. (96)

MORGAN, 3501—Furnished rooms, with first-class board; modern conveniences; electric light, bath; phone Bomont 682. (2)

MORGAN, 5148—Cool south room, with or without board, for two gentlemen; private family. (39)

MORGAN, 4449—Southern exposed front rooms, good board; modern; phones; reasonable; gentlemen. (5)

MULLANPHY, 2205—Two ladies to room and board; private family; second floor. (6)

OLIVE, 2806—Front and back rooms, single or en suite; housekeeping if desired; hot bath and gas.

OLIVE, 4344—Two connecting rooms, with board; every convenience; private family; reasonable; phone. (7)

OREGON, 2115—Front room for 2 gentlemen, with board; all conveniences; private family; reasonable. (5)

PAGE BL., 4055—Very desirable rooms; all conveniences; board if desired. (7)

PAGE BL., 3949—Neatly furnished large room, with board; private. (7)

PAGE BL., 3710—Front room, with board; all conveniences; table board; also to parties employed. (6)

PAGE BL., 3542—Housekeeping room; southern exposure; $10 monthly, including fuel; other rooms; board optional. (96)

PARK HOTEL $2 A WEEK AND UP

6600 Washington av.; breakfast or lunch, 15 cents; dinner, 25 cents; free baths; baggage hauled free; 300 guests. (36)

PINE, 3211—Large and nicely furnished 2d-story room, with or without board.

PINE, 3024—Nice light south room, with first-class board and modern convs.; $4.50.

PINE, 3016—Nicely furnished 2d-story front and back parlors; excellent table.

PINE, 3123—Board, $4 to $5 weekly; bath, parlor, piano, both telephones; home cooking. (5)

PINE, 3551—Nicely furnished room for two gentlemen; first-class board; private family; home cooking; all conveniences; phone 3729 Lindell. (7)

RAYMOND, 5182—Furnished rooms, with or without board; reasonable. Phone Forest 5374. (2)

ROOM AND BOARD—In Cabanne, large room, with board; southern exposure; references. Phone Forest 2741. (5)

ROOM AND BOARD—Jewish family; select accommodations; large yard; with or without board; West End. Ad. T 189, Post-D. (96)

ROOM—Lafayette Park district; large front room; moderate price; table specialty; phone Sidney 1655. (6)

ROOM AND BOARD—Two or more gentlemen; room and board, $5 per week; telephone Forest 3379. (7)

ROOM AND BOARD—Handsomely furnished room with board; reasonable; telephone Forest 3379. (7)

ROOM AND BOARD—N. e. cor. Grand and Lawton; 2d-floor front rooms, southern exposure, well furnished, with board. (7)

ROOM AND BOARD—Two beautiful connecting, south-exposed rooms, with board, in home of widow; located in West End; every possible convenience and in home of refinement. Phone Forest 1932. (5)

TENTH, 1114 S.—Room and board; gas and hot bath; best board; very reasonable. (6)

THE "HENRIETTA," 4487-89 Washington bl., is under new management. Every room has been thoroughly renovated. Very low rates. Service high-class. Accommodation for several gentlemen or couples. (4)

TWENTY-SECOND, 915A N.—Wanted, 2 or more gentlemen boarders; good board, $4 week.

VISTA, 3521—Large front room, alcove; southern exposure; with board; private fam. (6)

VISTA, 3436A—Furnished room, lady employed, with or without board; references exchanged; write.

ROOMS WITH BOARD—CITY.

WASHINGTON BL., 3702—Furnished rooms and board; yard, bath, phone; first-class. (7)

WASHINGTON BL., 4411—Rooms and first-class board for gentlemen or couples; home comforts; refs. (5)

WASHINGTON, 3415—Desirable, cool room; choice table; modern conveniences; reasonable; also single room. (7)

WASHINGTON BL., 3883—Nicely furnished single room, with board; summer rates; reasonable; phone Lindell 208. (7)

WASHINGTON, 3031—Neatly furnished rooms, bath, gas, parlor; home cooking, $4, $4.50 and $5.

WASHINGTON BL., 3635—Elegantly furnished 2d-floor front, also single room; superior board.

WASHINGTON BL., 3881—South-exposed rooms; single or en suite; good board. Phone Lindell 1292. (6)

WASHINGTON BL., 3881—Single room, southern exposure; good board; day boarders accommodated; phone Lindell 1292. (5)

WEST BELLE PL., 4168—Large, nicely furnished rooms, with board; desirable location; people employed. (5)

WEST BELLE PL., 4048—Delightful, cool rooms; excellent board; with use of phone, parlor and piano; very reasonable.

WESTMINSTER PL., 3941—Bright, well-furnished front room, with board; single, $20; private home. (5)

WEST PINE BL., 4117—Nicely furnished room, with board; all home comforts. Phone Lindell 3657. (6)

WINDSOR PL., 3827—Front or back parlor or both; suitable for ladies or gents employed; private family; board if desired.

ROOMS AND BOARD WANTED.

ROOM AND BOARD Wtd.—Couple; private fam.; West End; $9 week. Ad. T 152, P.-D.

ROOM AND BOARD Wtd.—By young married couple; must be reasonable and in good neighborhood. Ad. T 151, Post-Dispatch.

ROOM AND BOARD Wtd.—Single room, with board, by lady employed, west of Grand. Ad. T 69, Post-Dispatch.

ROOM AND BOARD Wtd.—Young man desires steady boarding place with private family; North St. Louis preferred. Ben Bridges. Ad. T 44, Post-Dispatch.

ROOM AND BOARD Wtd.—Close to Lafayette, Compton Hill or Tower Grove parks, by couple and one child; two rooms; name price. Ad. T 36, Post-Dispatch.

ROOMS AND BOARD Wtd.—Two rooms, with board, for man, wife and son; west or southwest preferred; good home comforts; in respectable neighborhood; state terms and particulars. Ad. Y 41, Post-Dispatch.

ROOM AND BOARD Wtd.—At once, by young lady stenographer, room and board; preferable with elderly lady to whom she could act as companion nights; references. Ad. Y 160, Post-Dispatch.

ROOMS AND BOARD Wtd.—2 rooms with board, by family with 3 well-behaved children; oldest 7; West End or suburbs preferred; references. Ad. T 80, Post-Dis. (5)

ROOM AND BOARD Wtd.—By a single workingman, in a private family, east of Jefferson av., between Benton and Franklin; can give best of references. Ad. T 132, Post-Dispatch. (5)

HOTELS—SELECT APARTMENTS.

STOP at the Bernard Hotel, Grand and Pine; clean rooms, $2 per week and upward; free baths. (7)

Houses, Flats, etc.

FLATS FOR RENT.

ACADEMY, 1354 AND 1356—Three rooms, bath, gas fixtures, screens in each; rent reasonable. Cornet & Zeibig, 719 Chestnut. (8)

ARCO, 4463A—Flat, 5 rooms, furnace, hot and cold water; one block from Forest Park; rent $25. (6)

ARMSTRONG, 1301—5 rooms, bath, upstairs; opposite Lafayette Park; in good condition; $22. (5)

BARTMER, 6296—4 new flats, 4 large, light cool rooms each, with bath, gas, etc.; rent $18; house open; big bargain. See it today. (7)

BAYARD, 1317-1319—Near Page; 2 upper flats, 6 rooms each; will put in order; keys at corner grocery. Cornet & Zeibig, 719 Chestnut st. (8)

CLIFTON PL., 3141—Three rooms, $12.50; near Grand and Easton; open. (63)

COTE BRILLIANTE, 4276-78—New; 3 rooms, bath; hot and cold water; cabinet mantels; $18.

COTE BRILLIANTE, 5871A—Elegant detached 5-room flat and bath, hot and cold water, screens; newly decorated. Keys first floor.

COMPTON, 1123 N.—Six rooms, newly decorated; light and cheerful; bath, gas; $25.

COMPTON, 717 N.—Two rooms, bath, $8. Howard Gambrill & Co., 917 Chestnut st.

COMPTON, 1110-12 S.—Nice 3-room flats, 1st floor, $13.50 each. Mercantile Trust Co., 8th and Locust sts. (34)

COOK, 4265—Six-room flat; bath, fixtures and shades; all conveniences.

COTTAGE, 4064—Flat, 3 or 4 rooms, with bath and laundry.

ETZEL, 5557A—New five-room flat; combination fixtures and screens. Apply at 803 Odd Fellows' Bldg. (8)

FLAT—Three clean, quiet rooms. Apply at office, 1101 S. 11th st. (8)

FLAT—Five-room flat, furnished or unfurnished; nicely decorated; perfect order. Apply 3700 Pine st.

GAMBLE, 2941—Three rooms and bath, 2d floor front; back entrance; fixed for gas stove; rent $10.

GARFIELD, 3742—4 rooms; key at 3738A; $14. Frank S. Parker, 705 Chestnut; 2 phones. (8)

GARFIELD, 4558—Nice 4-room flat; bath, hot water, gas fixtures; beautiful locality; $18.

GARFIELD, 3631—4 rooms, bath, first-class condition, $22.50. Dougherty & Bush Real Estate Co. (7)

GARRISON, 2617 N.—Three rooms and hall. (7)

GARRISON, 626A—Beautiful corner flat, 8 fine rooms; janitor; steam heat; low rent. Howard Gambrill & Co., 917 Chestnut st.

GEYER, 2162—Flat of 3 rooms, in rear, $9. (6)

GRAND, 1907 N.—Five rooms, stable; cheap rent. M. B. O'Reilly R. & I. Co., 723 Chestnut st.

HICKORY, 3434—Three-room flat, partly furnished, $12 month. (7)

JEFFERSON, 235 S.—Three rooms and bath, 2d floor; $14. (7)

KENNERLY, 4129A (Chouteau pl.)—Five rooms and bath; beautifully decorated; $21.50. Palmer-Johnson R. Co., 103 N. 8th st. (6)

LABADIE, 4707—4 rooms, bath; rent $20. A. H. Frederick, 111 N. 7th st. (6)

MACKLIND, 2635—Three-room flat; city water in kitchen. Keys 2631A Macklind. (95)

MAFFITT, 4266—Two flats; 6 rooms; combination fixtures; latest improvements; $30. Inquire below. (6)

MARYLAND, 4627—Modern upper 8-room flat; beautiful neighborhood and surroundings; janitor.

MICHIGAN, 2711—Five-room 2d-floor flat, with bath, hot and cold water, screens and laundry, $23. (7)

NEBRASKA, 2230—Lower flat; 4 rooms and bath; furnace, hot and cold water; rental $25. (5)

NORTH MARKET, 4437—Three-room flat; nicely papered and painted; $14 per month.

OSCEOLA, 3218—Four-room flat; hot and cold water, bath. (7)

PAGE BL., 5203A—Five modern rooms; fine condition; bargain; $26.50. Key 4361A Cook.

PAGE BL., 4080—Five rooms; 1222 Sarah st., 5 rooms; hot and cold water; good order; $22.

PATTON, 5335—Good 3-room flat, only $12 month; Easton car to Union. (7)

SACRAMENTO, 4616—Three-room lower flat, with bath, etc.; large closets; $15; new; open. (7)

SIXTEENTH, N.—Nice 3-room flat; $10 per month; one month's rent free if taken at once. McKERNAN & MOSBY, 1014 Chestnut st. (8)

TENTH, 1109 S.—Nice, newly furnished front room, with board; gas and bath. (4)

WASHINGTON BL., 4757—5 rooms, bath, furnace; $32.50. John McMenamy I. and R. E. Co., 3139 Easton av. (8)

WASHINGTON BL., 4530-32—New and elegant 6 and 7 room apartments; steam heat and have all the up-to-date conveniences; rent reas. J. I. Epstein, 610 Chestnut. (8)

WELLS, 5025—Seven rooms, 2d floor; tile bathroom; all conveniences. Apply 1st floor. (4)

WEST BELLE TERRACE, 4583—Four rooms, bath, janitor service; rent $22.50. Emanuel Weil, trustee Annie Cox estate, 512 Security Bldg. (8)

FURNISHED FLATS FOR RENT.

EVANS, 3976—Nicely furnished suite, 3 rooms, bath; modern conveniences; southern exposure; no children.

FOREST PARK BL., 4903—Elegantly furnished 4-room apartment; $50 month; responsible parties only; telephone and janitor service included. Telephone Delmar 1478 after 5 p. m.

GRATIOT, 4032—Three-room flat, furnished.

NEWSTEAD, 1015—Corner of West Belle pl.; 3-room corner flat; completely furnished; hot bath. (5)

PAGE BL., 4365—Three rooms in modern flat, furnished for housekeeping; every convenience; no children.

FURNISHED HOUSES WANTED

FURNISHED HOUSE Wtd.—West End or suburbs; summer or longer; by family with 3 small children; satisfactory references. Ad. T 82, Post-Dispatch. (3)

FURNISHED HOUSES FOR RENT.

MAGNOLIA, 6817—Furnished, new, 3-room cottage, in suburbs; complete for housekeeping; large yard and garden; $15.

DWELLINGS FOR RENT.

DELMAR BL., 3928—Modern 9-room residence; possession July 17. C. W. Barnes, 715 Chestnut st. (7)

HOUSE—Dalton av.; 6-room house, bath and reception, hot and cold water, gas, furnace, cellar and attic, garden; reasonable. Ad. F 168, Post-Dispatch.

KENNETT PL., 1813—Modern 3-story house; 10 large rooms, suitable for rooming house; $40. Read & Breen, 802 Chestnut st. (8)

LAMI, 1919—Seven rooms, bath, laundry, for one or two families; open.

LEXINGTON, 4245—Three-room frame house, $11. Apply 4522 Maffitt.

MARCUS, 3061—Seven rooms, reception hall, bath, everything modern; $35 per month. Apply 3057 Marcus. (7)

MARYLAND, 4200—Modern 9-room brick, combination fixtures; exclusive location; telephone Main 596. Vrooman & Co., 8½ N. 8th st. (8)

MORGAN, 3200—Splendid corner house; 8 rooms, porcelain bath; decorated; $35. Howard Gambrill & Co., 917 Chestnut st.

OLIVE, 3949—Ten-room modern house, with office; suitable for dentist; good location; $75. Malcolm Macbeth, 1009 Chestnut. (8)

THOMAS, 3057—Best kind 6-room house; private front and back yard; inquire 3061.

HOUSES, ROOMS, FLATS—WANTED.

FLAT Wtd.—3 or 4 room flat, with bath; not to exceed $18; before July 16; by couple. Ad. T 149, Post-Dispatch.

HOUSE Wtd.—To rent 5 or 6 room house, by young couple; no children. Ad. F 169, P.-D.

ROOMS Wtd.—Quiet couple wish two furnished housekeeping rooms; with gas range and sink preferred; state price. Ad. T 154, Post-D.

ROOMS Wtd.—Two furnished or unfurnished rooms, by young married couple; must be in good neighborhood. Ad. T 158, Post-Dis.

ROOMS Wtd.—Four rooms, first floor; central location; must be reasonable. Ad. M., 1712 Locust, room 6.

ROOMS Wtd.—Second-floor front and connecting; no housekeeping; adults. Ad. F 186, Post-Dispatch.

ROOM Wtd.—A nice unfurnished room, by lady employed; close in preferred. Ad. T 1, Post-Dispatch.

ROOMS Wtd.—Two or three furnished rooms, with gas stove, by couple, near Grand av.; terms reasonable. Ad. T 131, Post-Dis. (6)

ROOMS Wtd.—Two unfurnished rooms; private family; Grand or Vandeventer car lines. Ad. Y 102, Post-Dispatch. (7)

SUBURBAN PROP'TY FOR RENT

CUTLER, 1423—4 rooms and bath, $12; near Roe School; phone Benton 325. (5)

HOUSE—Swan av., Webster Groves, 2 blocks from Suburban or Frisco; 6 rooms, reception hall, shade and fruit; $20. E. A. Bush, 419 Swan, Webster. (96)

TO LET—BUSINESS PURPOSES.

BIDDLE, 2118—Stable for 3 horses; reasonable. (7)

BUILDING—New building; large store, 6-room flat; granitoid cellar and barn; Kossuth and Newstead avs.

DESKROOM—In furnished office; telephone service. 220 Missouri Trust. (8)

EASTON, 3303—Large store; splendid business location; junction 3 streets; rent reasonable.

EASTON, 3303—Large store, splendid business location; junction of 4 streets; rent reas. (3)

FRANKLIN, 1200—2d and 3d floors, 60x30 feet, suitable for light manufacturing; a bargain. Apply on premises. (7)

FRANKLIN, 1811—Store and bakery; last tenant in there 13 years and bought his own property. Key next door. (6)

FRONT, 208-209 S.—$10, $15; track facilities. Warren, 200 N. 2d st. (6)

GRAND, 1601 S.—Stable for two horses.

JEFFERSON, 2426 N.—Butcher shop.

PAGE BL., 4055—Stable, rear.

PINE, 1013—Half part of store, with separate window and entrance. (5)

STORE, ETC.—Store, 28 feet deep; living rooms; large basement; stable; $20 month. Owner, 3111A Lawton av.

STORE, ETC.—Large store and flat, corner St. Louis and Arlington. Apply next door. (96)

For Sale–Wanted

MISCELLANEOUS FOR SALE.

BEST place for paints, white lead, varnishes. Great Western Paint Co., 814 Manchester. (8)

BLACKSMITHS who use Witte gasoline engines get the business; they please by doing good work. Write for information. Witte Iron Works Co., 542 West 5th st., Kansas City, Mo.

ENCYCLOPEDIA—For sale, 25 volumes of Encyclopedia Britannica; almost new; cheap. Ad. T 172, Post-Dispatch. (7)

FANS—For sale, four desk fans, 100 volts, 100 cycles. Ad. T 156, Post-Dispatch.

FIG TREE—For sale, an 8-year-old fig tree; bearing fruit. 1923 Wright st.

GO-CART—For sale, wicker go-cart (baby carriage); will sell cheap; used but short time. Call at 5105 Cabanne. (6)

ICEBOX—For sale; for any purpose; cost $50; sell for $10. 1510 Cass av. (89)

KINDLING WOOD—For sale; cheap; bring wagon. 2620 N. 15th st.

MARBLE—For sale, lot of rare green marble, suitable for mosaic. 4148 Castleman. (7)

MERRY-GO-ROUND—For sale, latest improved steam merry-go-round; in operation evenings at 21st and Cass. (6)

NEW second-hand billiard and pool tables; easy payments; bowling alleys; supplies; both phones. Reversible Billiard Co., Kosciusko and Zepp. (80)

NEW, second-hand billiard and pool tables; easy payments; bowling alleys; supplies; both phones. Reversible Billiard Co., Kosciusko and Zepp. (80)

OFFICE and store fixtures bought and sold. Max Merlubaum, 811 N. 7th st.; C2019. (8)

RANGE—For sale, boarding house range; large oven; in good order; cheap. 113 N. 12th st. (6)

SAFES—Overstocked with second-hand safes; buy now. John Baumann Safe Co., 413 Washington av. (60)

SASH—For sale, two new sash, six glasses each, 7½x5 feet; price $10. 2319 S. Broadway. (7)

SODA FOUNTAIN—For sale, fine soda fountain; big bargain. Apply 3821¼ Easton av.

SOME of the things we will sell you for $1 down, $1 per week—a diamond ring, a diamond stud, a high-grade watch, a chain or fob, a bracelet or anything in jewelry; prices the same as cash stores.
J. F. DAILEY & CO.,
Second floor, 604 Washington av. (8)

4TH JULY, HURRAH!—Imitation S. & W. revolvers, $3.25 up; Colts and S. & W. samples, $5 up; smokeless shells, 50c box; hammocks and tackle, 50c on $1. Harrington, 1015 Franklin av. (60)

MISCELLANEOUS WANTS.

A BARGAIN price paid. Old clothes, suits, overcoats, feathers. Send postal. N. Brodon, 703 Morgan st. (14x)

A SPECIAL price paid for gents' old clothing, shoes, feathers; postal, or call at store. Yatkeman, 2309 Market; Kinloch B1229. (8)

ABSOLUTELY best prices paid for ladies' dresses, gents' suits, overcoats, $3 to $10; feathers, 60c per lb. Call or we call; postal. Gilbert, 1419 Carr. D1333, Main 4812. (8)

BIDS Wtd.—On lumber and scenic front; apply at once, Jefferson Club Carnival, Grand and Laclede. Ben J. Selkirk, director-general.

COINS, unused postage stamps, old guns and weapons wanted; foreign money exchanged. St. Louis Stamp and Coin Co., 115 N. 11th st. (8)

FANS—For sale, two ceiling fans, 2 blades; belted; good condition. Wilson, 314 Chestnut st.

FIXTURES Wtd.—Want to buy restaurant outfits and hotels complete; good prices paid. Bensinger Furniture and Stove Co., 113 N. 12th st. (6)

INFLATING MACHINE Wtd.—Toy-balloon inflating machine. E. J. Schaefer, Room 20, 314 N. Third st. (7)

HOUSEHOLD GOODS WANTED.

ABSOLUTELY best prices paid for household goods, contents houses, flats and stores. Dickson, 2944 Washington, B1369, Bomont 43. (8)

ALL KINDS of furniture, carpets, stoves, highest prices; send postal. Bensinger, 1702 Franklin; Kinloch telephone B1841. (14)

CASH paid for household goods, best prices. Variety Store, 313 S. 14th. C184. (14)

CASH paid for furniture, carpets, pianos, contents of residences or stock in stores. Welf, 512 N. Channing. A1600; Bomont 2083. (14)

FEATHER PILLOW CO. pays highest cash price for old feathers. 1111 S. Jefferson. (5)

FEATHERS Wtd.—To buy a lot of 2d-hand feathers; will pay fancy prices. Bensinger Furniture & Stove Co., 109-113 N. 12th. (6)

FURNITURE Wtd.—Cash paid for 2d-hand furniture. Clark and Rice, 3042 Easton. (7)

FURNITURE Wtd.—To buy 2d-hand furniture of all kinds; good prices paid. Bensinger Furniture and Stove Co., 109-113 N. 12th. (6)

HIGHEST price paid for furniture, carpets, household goods, etc.; spot cash. 734 S. 7th st. (12)

WANTED—To buy household goods; highest price; large or small lots. Stoecker & Price, 2009 Morgan; phone 2071D, Bomont 685. (8)

WANTED—We pay highest prices for household furniture, stocks in store; also entire contents of flats and residences; don't sell unless you see us; send postal to D. McCann, Leonori Auction Co., 1219 Olive st. (8)

BUILDING MATERIAL, ETC.

BRICK, ETC.—For sale, brick, lumber, stone, extra fine sash and doors, with frames, sliding doors, plate-glass doors; buildings 15th and Walnut, Wisconsin and Lynch. Willard Wrecking Co., 5611 De Giverville av. (6)

HORSES AND VEHICLES.

PASTURAGE

PASTURAGE—The finest blue-grass pasture in the country; come out, look; 40 acres, several springs, running stream, abundant shade, large barn, stables; need horses at $3 per month to keep it down; salting and everything watched. Old Orchard Squab Farm, Old Orchard, Mo.; telephone R. M. Adams, 252 Webster av. (7)

WANTED.

HORSE Wtd.—To buy 7 or 8-year-old horse; guaranteed; delivery and driving; must be gentle. Kinloch Delmar 3516R.

RUNABOUT Wtd.—Light running two-seated runabout; give particulars; spot cash. Ad. T 65, Post-Dispatch.

SADDLE Wtd.—Second-hand riding saddle; also bridle; must be in good condition. Phone Tyler 1467.

FOR SALE.

ALWAYS ON HAND—From 75 to 100 head of draft, driving and general purpose horses; wagons of all kinds, buggies and harness; you can try horses before buying; must be as represented; cash or easy payments. ES. L. House, 4472 Clayton av. (8)

BUGGIES, ETC.—For sale, reliable storm buggies, pedding, grocer, baker, butcher, laundry, milk, carpenter, painter, whitener, plasterer, plumber, tinner, platform top wagons and truck spring stake wagons; $55 and $225. John Tobinka, 1400-02-04-06 N. 7th st. (15)

BUGGY—For sale, cheap, handsome storm buggy; good as new; $75. John Corley, 1725 Morgan st. (7)

HEADQUARTERS for White Rock hoof packing. E. H. Schwartz, 718 N. 2d st. phone A800. (8)

HORSE—For sale, 6-year-old bay horse. 2912 Chouteau av. (6)

HORSE—For sale, fine draft horse, 1400 lbs., $65; no use for him. 4366 North Market.

HORSE—For sale, stylish dark bay horse; lady broke. Call 2318 Market st.

HORSE—For sale, small horse, $18. Apply 4042 North Market.

HORSE—For sale, good buggy horse, 1000 pounds. 3301 Texas av.

HORSE, ETC.—For sale, horse, harness and surrey, cheap. 4430 Louisiana.

HORSES, ETC.—For sale, 15 head of horses and mares and mules, single and double harness. 2634 Morgan st.

HORSE—For sale, fine riding horse. 500 S. Theresa av. Telephone Lindell 720, Kinloch C1185. (5)

HORSES, ETC.—For sale, 10 horses and mares, at your own price; team mules, $50. 1210 N. Jefferson.

HORSES, ETC.—For sale, 7 horses, mares, $30 up; dirt wagon, $25. Coal yard, 904 N. Jefferson.

HORSES, ETC.—For sale, 10 reliable horses and mares, $15 up; three teams; big blind horse. 1621 Franklin.

HORSE—For sale, bay horse, 16 hands; pacer, sound; suitable for any purpose; perfectly safe for lady to drive; price $100. Apply at stable, northeast corner 18th and Biddle.

HORSE—For sale, sound, gentle horse, suitable for buggy or wagon; good looker; call Saturday afternoon or Sunday morning. 5122 Raymond av.

MARE, ETC.—For sale, black mare, rubber-tired runabout and harness; outfit, $65; also bike sulky and hopples; cheap. Apply 1430 Dodier st.

MULE, ETC.—For sale, one large mule, buggy and large dirt wagon. 1827 Chestnut.

MULES, ETC.—For sale, 300 head mules, mares and horses. Maher Sale Stables, 1525 N. Broadway. (56)

PONY, ETC.—For sale, chestnut pony, rig and outfit. Joseph Hepps, 2026 East Fair av.

RUNABOUT—For sale, big bargain; handmade rubber-tired runabout; good as new. 3319 Laclede av.

SURREY—For sale; good order; with pole and shafts; bargain; $90. John Corley, 1725 Morgan st. (7)

TEAMS—For sale, three teams; 10 big work horses; must be sold. Franklin Coal Co., 1526 Wash st.

WAGON, ETC.—For sale, park wagon and horse; cheap. August Kutz, 2419 N. 12th. (6)

WAGONS, ETC.—For sale, 2-horse ice wagon, 2-horse coal wagon, horses and harness. 4153 Easton av.

WAGON, ETC.—For sale, top delivery wagon, good condition, $18; single coal wagon, harness. 5917 Pennsylvania av. (7)

WAGONS—For sale, furniture, grocer, milk and delivery wagons for all purposes; new and second-hand wagons exchanged. Young & Co., 1423-1425 N. Broadway. (65)

Genuine Columbia Surreys and

Runabout. A full line of high-grade surreys, runabouts, phaetons and stanhopes.
DEEDS & MANLEY,
121-127 S. 7th st. opposite Elm. (8)

DELIVERY WAGONS.

A large line of open and panel-top delivery wagons for grocers, butchers, bakers, carpenters, plumbers and tinners.
DEEDS & MANLEY,
121-127 S. 7th st., opposite Elm. (8)

AUTOMOBILES.

AUTOMOBILE BARGAINS.
1905 Peerless (sold).
1905 National, $2100; showroom car.
1905 National, $1750; just overhauled.
1905 National, $1600.
1904 Winton, $850; fine condition.
1904 Winton, $750; a good car.
1905 Franklin, $1050; try it and see.
1905 Franklin, $550; fine runabout.
1905 Packard, $1750 (sold).
1905 National Elect, $850; brand-new car.
1905 Royal, Victoria top, Gabriel horn, aceteline headlights, cost $4000, for $2300.
1906 Royal, $3150; our demonstrator.
Bargains, each and every one.
Immediate delivery on "Royal Tourists," $3500 to $5000.
1905 Pope-Toledo, good as new, $2750.
BUY ROYAL AND RIDE LIKE A KING.
Call and see our fireproof garage and inspect our safety system for handling cars and our facilities for repairing.
REYBURN MOTOR CAR CO.,
5023-29 Delmar bl. (60)

BEST BARGAINS ever offered on Cadillacs, Molines, Acmes, Old and Aerocars, both new and second-hand. Union Auto Co., 4601 Olive. (8)

RUNABOUT—For sale, 1904 Oldsmobile runabout. 3970 Olive st. (7)

HOUSEHOLD GOODS FOR SALE

BEDROOM SET, ETC.—For sale, bedroom set, rug, gas stove, dining room table. 1916 N. Grand av.

BED, ETC.—For sale, brass bed, springs, hair mattress, complete, $25; also other furniture. 5198 Delmar bl. (6)

BED, ETC.—For sale, bed, mattress, springs, $3; dresser, chairs, etc.; gas range, laundry stove, other things; cheap. Call evenings, 1116A S. Jefferson.

BEDS, ETC.—For sale, iron beds, $1; springs, $1; mattresses, 75c; dressers, $3.98; washstands, $1.75; sideboard, $8.95; extension tables, $3.50; cane-seat chairs, 65c; Brussels rugs, size 9x12 feet, $6.50; reversible rugs, size 9x12 feet, $3.50; Axminster rugs, 9x12 feet, $17.75; good quality floor linoleums, per yard, 39c. These are only a few prices out of a large and well-assorted stock; call and see us before purchasing. Mellis, 823 Franklin av. (14)

DAVENPORT—For sale, upholstered davenport; good as new; cost $50; will sell for $30. Call at 5948 Horton pl.

FURNITURE—For sale, furniture 6 rooms, whole or part; roomers; leaving city. Ad. T 179, Post-Dispatch.

FURNITURE, ETC.—For sale, contents of 3-room flat; no dealers; 1st floor, south side entrance, 1311 S. 8th st. (96)

FURNITURE—For sale, fine oak folding bed, Majestic range, odd chairs and tables, large rugs, couches, dining room furniture; fine condition; no dealers. 4148 Castleman. (7)

FURNITURE—For sale, elegant furniture; mahogany parlor furniture, weathered oak hall suit, brass bed, chiffonier, dresser, dining suit, curtains, portieres, cut-glass, bric-a-brac, rugs; bargains. 5198 Delmar bl. (6)

FURNITURE, ETC.—For sale, dressers, $2.50 to $6; washstands, 50c; sewing machines, $2.50; tables, 40c; laundry stove, $2.75; beds, complete, $2.50; gasoline stoves, 90c; screens, 10c; desks, carpets, etc.; cheap. 2818 Easton av.

GO-CART—For sale, go-cart, in good condition; also other household furniture. 2832 Victor st.

HOUSEHOLD GOODS—For sale, household goods of all kinds; cheap.
150 iron beds from $1.50 up.
100 wood beds from 25c up.
100 mattresses from 40c up.
150 springs from 50c up.
50 dressers from $2.50 up.
50 washstands from 50c up.
MARKET ST. BARGAIN STORE,
1137 Market st.
Bell phone, Olive 1381. (8)

ICEBOX—For sale, large sized family icebox; solid oak. 2923 Dayton.

ICEBOXES, ETC.—For sale, iceboxes, slightly used, $2 up; gas ranges, $4 up; wardrobes, $2.50 up; cash or easy payments. 3221 Olive st. (8)

IRON BEDS—For sale, 2 iron beds, cheap. 2435A S. 18th. (5)

RANGE—For sale, cheap; 6-hole. 1410 S. 12th st., rear.

RANGES, ETC.—For sale, gasoline range, $35; range, 4-burner, oven and boiler, $8; good sewing machine, $4. 2206 Olive.

REFRIGERATOR—For sale, large, almost new refrigerator and other household furniture; cheap; family leaving city. 3837 Delmar.

FURNISHED HOUSES, FLATS.

FURNISHED HOUSE—For sale, furnished 8-room house; will sell real cheap if sold at once. 4119 Evans av.

FURNISHED FLAT—For sale, furnished five-room flat; ranges, water heater, china, linen; very complete; modern; rent $22; excellent locality; $125. [illegible] (7)

FURNISHED ROOM another [illegible] newly furnished rooms; all try out the [illegible] rent is cheap. 2016 Locust the free bridge. (7)

ANIMALS.

COW—For sale, cheap young Jersey cow. Take Union av. cars, north. 2397 Bernays. (7)

POULTRY AND BIRDS.

CANARIES—For sale; fine singers; $2.50 each, pair $3; female, 75c. O'Brien, 3139 Thomas st. (5)

CHICKEN HOUSES, ETC.—For sale, 2 young chicken houses and runs. 4148 Castleman. (7)

PIGEONS—Will sell cheap, a fine lot of pigeons. 2510A Sullivan av.

SEWING MACHINES.

SEWING MACHINES—Closing out sewing machines, from $2 to $5; all makes; bargain. 2818 Easton av.

SEWING MACHINES subject to your approval; you need not buy if not perfectly satisfied; we guarantee to please you; call or phone D264, Olive 295. McClay's New Machine Store, 1113 Franklin av. (8)

SEWING MACHINES—25 new, golden oak used machines of all makes, $3 up; machines used machines o fall makes, $3 up; machines rented for $2 per month; machines repaired for $1; parts and needles for all machines; open evenings. New York Sewing Machine Co., 1210 Franklin av. Main 2778, D972. (8)

ALL makes of sewing machines, $3 to $20; guaranteed; repairs at your home, $1; needles and parts. D. G. Sheridan, 816 N. 6th st. (8)

TYPEWRITERS.

FOR bargains in all typewriters, address
THE TYPEWRITER EXCHANGE,
208 N. 9th st., St. Louis, Mo. (8)

TYPEWRITERS—Remington, Smith, Oliver and Underwood typewriters, $25 to $50; others $15; rentals, 2 months, $5. St. Louis Typewriter Exchange, 812 Olive st. (8)

BICYCLES.

BICYCLE—For sale, good bicycle, with new coaster brake, $12. 4114 Labadie av.

BICYCLE Wtd.—Lady's bicycle; will buy or exchange for gent's wheel. Ad. T 124, P.-D.

BICYCLES—For sale, one brand-new Rambler coaster and one slightly used lady's cycle, cheap. Andrew Scheibley, 4245A Lee. (6)

STORE, BAR AND OTHER FIXTURES.

SHOWCASE, ETC.—For sale, upright showcase, drug store shelving and drawers. Rose Hill Pharmacy.

MACHINERY.

FOR SALE.

SMOKESTACK HOODS—For sale, 2 sheet iron smokestack hoods, 17 ft. by 5 ft. 1 in. by 7½ ft. Nat. Enameling and Stamping Co. (7)

AUCTION SALES.

FANS—For sale, 3 fans, cheap; as good as new. 1602 Market st. (8)

DIAMONDS, WATCHES, JEWELRY, ETC.

DIAMONDS on credit, watches on credit. J. F. Dailey & Co., 6th and Washington, 2d floor. (8)

THE BOOK EXCHANGE.

BOOKS of all kinds bought and sold; call or send address to Mills' Book Store, 607 Chestnut st. (8)

TO EXCHANGE.

LOT Wtd.—To exchange horse and buggy worth $500 and cash for vacant lot in city or suburbs. 3018 Newstead.

ROOM AND BOARD Wtd.—Complete course stenography exchange for room and board; experienced teacher. Ad. Y 144, P.-D.

Business Chances

BAKERS—We sell movable brick bake ovens; guarantee satisfactory; for cash or on time payments. Middleby Oven Mfg. Co., 216 Walnut st., St. Louis, Mo. (8)

BUSINESS CHANCE—I have $5000 to $1000 to invest and services, in strictly legitimate business or partnership; what can you offer? Answers ignored unless full particulars are given. Ad. Mamura, 2650 Washington.

Thos. Dunn, Pres. J. J. Merrick, Sec'y.

T. DUNN LOAN AND MERCANTILE CO.

Brokers and Dealers in

GOLD AND SILVER WATCHES

Money to Loan on All Articles of Value

Unredeemed pledges for sale cheap.
912-14 Franklin av., St. Louis, Mo. (34)

BUSINESS WANTED.

GAS and gasoline stoves cleaned and repaired. A. H. Luster, 1329 Wright, St. Louis.

GRAINER—Door and counter graining and gold lettering. 1233 N. Garrison. (5)

ROOMING HOUSE Wtd.—Rooming house of about 9 or 12 rooms; must be reasonable; downtown location; state rent and price. Ad. T 30, Post-Dispatch.

BUSINESS FOR SALE.

BLACKSMITH SHOP—For sale, well-established and good-paying blacksmith and wagon shop. 4910 Easton. (1)

BOARDING HOUSE—For sale, 10-room boarding house; 12 steady boarders; rent $35; owner will board. 1018 Mississippi.

BUSINESS—For sale, candy wagon and route; good living guaranteed; selling on account of sickness. Ad. Y 168, Post-Dispatch. (7)

CARPENTER SHOP—For sale, best-paying carpenter shop in West End. Ad. T 146, Post-Dispatch.

CONFECTIONERY, ETC.—For sale, confectionery, cigars, tobacco; good laundry branch; cheap rent. 2756 Manchester.

CONFECTIONERY; central; living rooms; low rent; snap; $125; your terms; must sell. MISSOURI REALTY CO., 110 N. 9th st.

DRUG STORE—For sale or rent, complete drug store; no cash required; transfer corner. 4501 Olive st.

FURNISHED HOUSE—For sale, furnished house of 10 rooms, full of good-paying people; good reasons for selling. 3016 Pine st.

GROCERY, ETC.—For sale, grocery, confectionery, cigars, tobacco. 3033 Clark av.

GROCERY—For sale; established; medium price; must sell account other business. Apply 3301 Easton av.

GROCERY—For sale, small grocery; big bargain; going out of business; sickness. Bell Bomont 1221.

GROCERY, ETC.—For sale, grocery, good trade; horse and wagon; cheap rent; call at once; must sell. 303 Market st.

GROCERY, ETC.—For sale, grocery and saloon; good place for right party. 929 N. 18th st. (96)

GROCERY—For sale; everything new; extra room for butcher shop or saloon; get busy if you want it. 3300 Nebraska. (5)

GROCERY and meat; central west; doing fine business; low rent; living rooms; must sell immediately; will invoice or $1600. MISSOURI REALTY CO., 110 N. 9th st.

LUNCHROOM—For sale, lunchroom, short-order; snap if bought at once. 1206 N. 19th.

MEAT MARKET—For sale, meat and vegetable market; southwestern part of city; will lump or invoice. Ad. T 122, Post-Dis. (7)

RESTAURANT—For sale or rent. Inquire 1703 Washington.

RESTAURANT—For sale, restaurant, West End; first-class equipment; $50 daily; reasonable. Ad. T 120, Post-Dispatch. (7)

RESTAURANT—For sale, restaurant, adjoining saloon; cheap if sold at once; call between 12 and 2; ask for William Nunnally, 412 N. Jefferson av.

RESTAURANT—For sale, best restaurant in West End; established nine years; newly decorated, equipped with electric fans, lights etc.; insured for $500; stand strict investigation; owner going to California. 1106 N. Taylor av.

ROOMING HOUSE; 11 rooms; rent $40; price $550; any terms; finely furnished; 916 N. Garrison; forced sale.

ROOMING HOUSE—For sale, 1735 Wash st., 12-room house, full of good roomers; good investment; no dealers; price $450. (7)

ROOMING HOUSE—For sale, 10-room rooming house; full of good paying roomers; call tomorrow afternoon. 3020 Olive.

ROOMING HOUSE; downtown district; only $50 down, balance $10 month; it's clean, awful cheap, too; 11 rooms; rent $45. MISSOURI REALTY CO., 110 N. 9th st.

ROOMING HOUSE—For sale, quiet, transient, high-class rooming house; net profits $150 month; rent $30; leaving city. Ad. T 47, Post-Dispatch.

ROOMING HOUSE—For sale; 10 rooms; modern; completely furnished; piano, linen, Haviland china, etc.; filled with boarders; leaving city; price $500; Lindell 3368, T155; 4300 block Maryland av.

RUNABOUT—For sale, new rubber-tired pony runabout; will sell cheap. Apply at once. 5017 Vernon av.

ROUTE—For sale, money-making route, including 2 horses and wagon. 2401 Halliday. (7)

SALOON, ETC.—For sale, saloon and boarding house; cheap; must sell, account sickness. 2235 S. 2d st. (5)

SALOON, downtown; only $200; part time now; actual invoice; paying business; sell or divorce; lifetime chance. MISSOURI REALTY CO., 110 N. 9th st.

BUSINESS FOR SALE.

STORE—For sale, best wallpaper store in West End; plenty work; must sell on account of sickness. Ad. T 183, P.-D. (5)

STORE—For sale, candy, ice cream parlor; income $50 per week; have other business; must sell. Ad. T 150, Post-Dispatch. (7)

STORE—For sale, small store; good place for notions, tobacco, confectionery, etc.; nice living rooms; rent $10; obliged to sell on account of ill health. 1120 N. 24th st.

LUNCHROOM—For sale; snap if bought at once. 2016 Locust st. (7)

STORE—For sale, candy store, in good location; good snap for buyer; reason for selling, going to Europe; Franklin and Jefferson. Apply at 2728 Franklin av. (8)

STORE—For sale, confectionery and ice cream parlor, complete ice cream plant, electric motor; doing a good business; bargain. 4312 Easton av. (7)

TAILORING BUSINESS—For sale; new work and repairs; 7 years' stand; good location in West End. Ad. W 49, P.-D.

TAILOR SHOP—For sale; with or without stock; very cheap; must be sold at any price, account of family sickness. 2733 Chouteau.

TINSHOP—For sale, tin and repair shop; West End; bargain; cash. Ad. Y 112, P.-D.

Business Cards

ELECTROTYPING, ETC.

ST. LOUIS ELECTROTYPING F'DY, 214 Pine st. Electrotypers, Stereotypers, etc. (8)

STORAGE AND MOVING.

ABSOLUTELY FIREPROOF STORAGE—New warehouse, Grand and Laclede, for safe keeping furniture, pianos, valuable trunks, boxes, etc.; first-class moving, packing, shipping, etc.; consign goods to our care; money advanced; get our rates; both telephones.
R. U. LEONORI AUCTION & STORAGE CO.,
1219-21 Olive st. (8)

AMERICAN STORAGE AND MOVING CO., 2315 Olive st.; moving, packing, shipping, storage; separate rooms; both phones. W. H. Langsdale, president. (8)

BONDED WAREHOUSE — Henry C. Wiebe Furniture and Storage Co., 1512-1516 Franklin av.; money advanced when desired. Kinloch C968. (8)

BONDED WAREHOUSE, Stoecker & Price Storage and Moving Co., 2607-11 Morgan st.; furniture stored, moved, packed and shipped; large padded vans for hire; furniture taken in exchange for moving; money advanced; phone Bomont 685, D2071. (8)

MANNAN & SONS, moving, packing, storage; furniture in exchange; phone Kinloch B332; 2914½ Laclede av. (5)

NEW YORK STORAGE CO., 22d and Wash sts., move, pack, ship and store furniture in private rooms; work guaranteed. (36)

RELIABLE Storage, Packing and Moving Co., packing and shipping; separate rooms; bonded warehouse and office. 4210-4212 Easton av., both phones. (8)

SOUTH SIDE STORAGE AND MOVING CO., 1901-1903 Sidney; tel. Sidney 285. Kin. Victor 607. (8)

STEAM CARPET-CLEANING.

A CLEAN carpet our guaranteed; also upholstering. Globe Steam Carpet Cleaning Renovating Co., 2625 Olive. D105; Bomont 858. (8)

AMERICAN Steam Carpet Cleaning Co.—Carpets cleaned and renovated, made over and laid; lowest prices. Phone Bomont 940; D70. 19th and Pine sts. (8)

CHICAGO Steam Carpet Cleaning Co.—Carpets renovated to look like new; also upholstering. Tel. Lindell 2030; Kinloch Delmar 2451. 3829 Finney av. (8)

ECONOMY RUG CO., successors Lanham Carpet Cleaning Co. Carpets cleaned, rugs made from old carpets. Lindell 628—3562 Olive—Kinloch 2043D. (8)

EMPIRE Steam Carpet Cleaning Co.—Carpets taken up, cleaned, made over and laid; lowest prices. 2023 Lucas av.; Beaumont 220, Kinloch C966. (8)

THE ONLY WAY.

Compressed air cleaning and renovating at our plant, dust loosened by special process, then removed by compressed air.
ENTERPRISE CARPET CLEANING CO.,
Pones: Lindell 374; Delmar 700. (30)

"THE PEACEFUL WAY."

Is to have us clean your wall paper, frescoing, woodwork, floors, windows and everything pertaining to household interiors.
Carpets cleaned without removal by our vacuum cleaning system.
ST. LOUIS HOUSE & WINDOW CLEAN. CO.,
622 Locust st.
Bell Main 411 Kinloch B897. (8)

BUSINESS ANNOUNCEMENTS.

AAA1—Cheapest place in town for printing. McGill & Co., 121 N. 11th st. (14)

BAKERS, ATTENTION—Wm. Berkenbosch's patent bake ovens are the strongest in construction and the best in baking qualities. 1479 Belt av. (65)

IF YOU have an article you want manufactured send sample or drawing to estimate from. Nevins, 1401 N. Broadway, St. Louis. (37x)

PHOTOGRAPH STUDIOS.

A LARGE picture, 16x20, with each dozen photos; enlarging old photos of deceased persons a specialty. When Studio, 1631 Franklin. Telephone C917. (8)

ENLARGING photos of dead persons a specialty. H. Gronke, art studio, 1716 Olive. (89)

WALL PAPER, CLEANING, ETC.

GENERAL Compressed Air Housecleaning Co., 4436-38 Olive st.; 2 phones; best service. (8)

PAINTING, papering, whitening; send postal for estimates. P. Lawrence, 3833 Easton av.; call or phone Lindell 3466; will bring samples. (60)

LACE CURTAINS, PORTIERES.

LACE CURTAINS cleaned; pair, 25c; postal or phone Beaumont 255, Kinloch 1123D. 2020 Olive st. (8)

Professional

DETECTIVE, private, wants investigating or legitimate work; charges reasonable; no agency. Ad. Y 119, Post-Dispatch. (5)

DANCING.

CENTRAL DANCING ACADEMY—Open for beginners; lessons every evening; terms $1; no cloakroom charges; private lessons every afternoon. 4300 Easton av. Mme. Branch, proprietress. (5)

DANCING every night and Sunday afternoon at Morische's Grove, 6700 Maple av.; Budweiser beer. (1)

PROF. AND MRS. BEHENSKY, 1302 Olive st.; dancing classes every evening; private lessons, any hour; special summer rates.

RICHARDS' CONSERVATORY, 1205 N. Grand av.; ballroom dancing taught; private lessons; Kinloch Delmar 2467R. (5)

THEATRICAL.

THEATRICAL—Wanted, amateurs, every Friday evening, Lemp's Park Pavilion, Lemp av., Utah st. entrance. Wallrapp, Mgr. (5)

MOVING PICTURE PARLOR—For sale; Mannion's Park. Inquire 2322 Walnut st. (5)

PIANO PLAYER Wtd.—Quick; sight reader; wire or come. Carson Bros.' Shows, Granite City. (5)

RICHARDS' CONSERVATORY, 1205 N. Grand av.—Stage dancing, vaudeville, vocal, elocution and dramatic art taught. Phone Kinloch Delmar 2467R. (5)

MEDICAL.

ANTI-RHEUMATIC LINIMENT, unexcelled for rheumatism and lumbago. Drs. Beal & Kahlert, room 8 Equitable Bldg. (8)

FREE treatment for private diseases; medicine furnished; cures guaranteed. Room 1, 107A N. 9th st. (10)

IF YOU want special treatment for blood, skin and other troubles, call on Dr. Jos. W. Allen, 1214 Franklin av. (8)

SPECIAL DISEASES—Rectal, kidney, skin and blood troubles. Market St. Dispensary, 14th and Market sts. (14)

WE CURE all diseases without drugs or medicines. Ward Health Institute, 2904 Locust st. (6)

ATTORNEYS AT LAW.

ABSOLUTE divorces, experienced and reliable attorney; confidential; prompt service. Law office, 619 Pine st. (3)

ALL legal matters faithfully attended to; advice given free. 1023 Chestnut st. (8)

CENTRAL LAW BUREAU, 613 Pine st., 2d floor, conducts a general law business; damage suits and other litigation solicited; advice free. (8)

DETECTIVE, private, does shadowing, investigating; private office; confidential. Call or address 3138 Lawton av. (1)

INSTRUCTION.

TEACHER Wtd.—Private instructions in penmanship and typewriting. Ad. T 75, P.-D. (1)

SCHOOLS AND COLLEGES.

START RIGHT

And take a course at the Master Plumbers' Trade School; day and night classes. For particulars call or address Master Plumbers' Trade School, 3408 Lindell av. (15)

DRESSMAKING AND MILLINERY.

DRESSMAKER will exchange services for room and board in country. Ad. T 39, P.-D.

St. Louis has more Post-Dispatch readers every day than it has homes.

REAL ESTATE FOR SALE. REAL ESTATE FOR SALE. REAL ESTATE FOR SALE. REAL ESTATE FOR SALE. REAL ESTATE FOR SALE. REAL ESTATE FOR SALE. REAL ESTATE FOR SALE. REAL ESTATE FOR SALE.

TOMORROW

We will hold a Closing Out Sale of all lots in the prettiest, smoothest piece of subdivision real estate in St. Louis

O'FALLON HEIGHTS

THE PARK SUBDIVISION

Located two blocks south of and connected by fine streets and walks with O'Fallon Park, one block east of Newstead avenue and one block north of Lee avenue. It's 98 feet above the Mississippi River and 12 feet higher than Blair Monument at Lindell Boulevard entrance to Forest Park.

PRICES

Are so low as to require no mention other than to urge those desirous of securing a Bargain to do so at once.

$18 Per Foot and Up

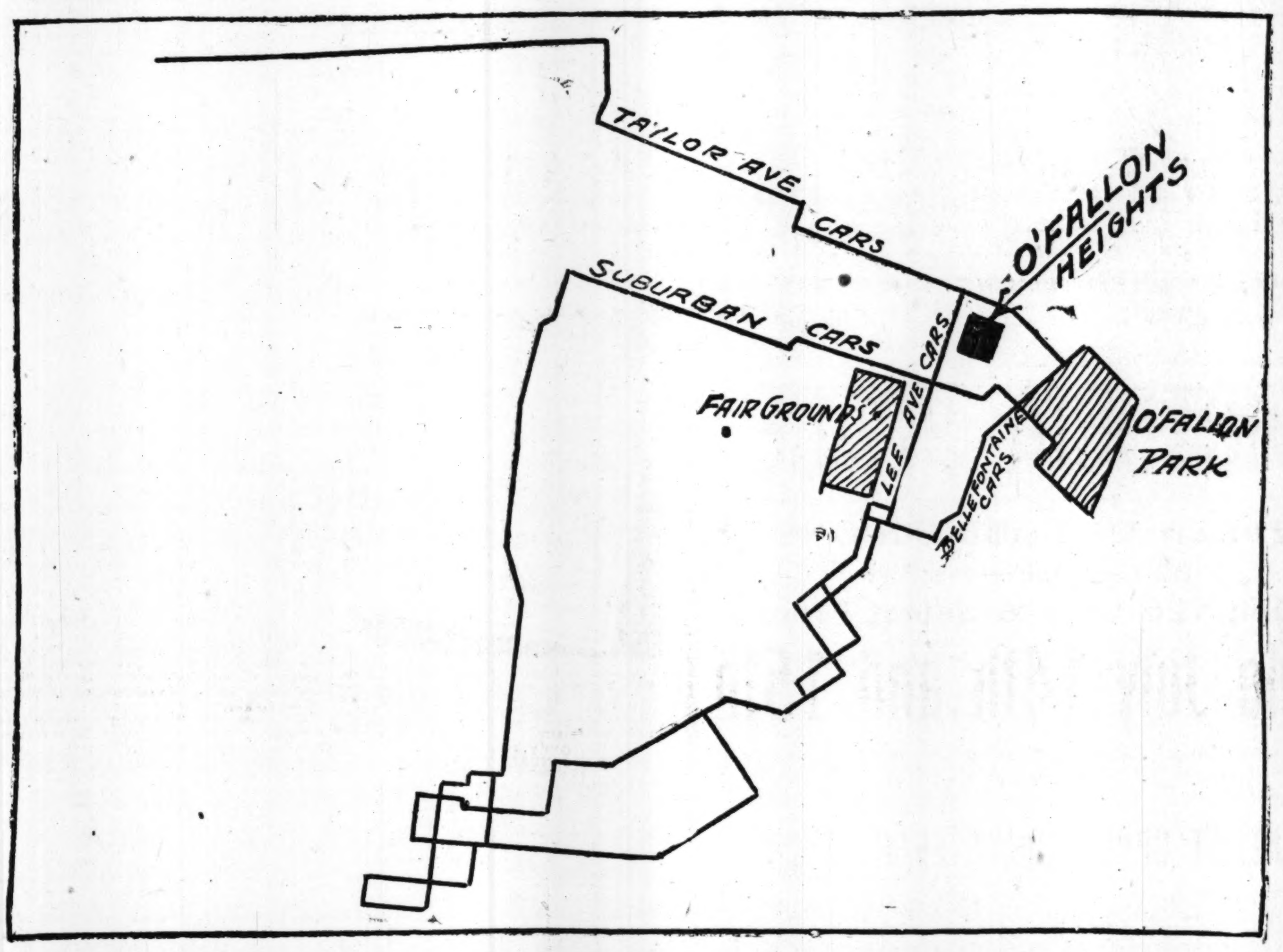

TERMS

Are low enough to show the owner's confidence in the future of the property and to suit the purse of all,

$25 Cash $10 Monthly

A glance at this sketch showing the splendid street car systems surrounding the property, three of which run directly down town in less than 25 minutes, will convince all of the easy accessibility of this property.

Do You Appreciate the Importance of Living Near a Great City Park?

Do you appreciate the value of the pure fresh air of the country blowing into and through your city home? Do you appreciate the combined conveniences and attractions of the city and country; the green grass, the grand trees on the property, with O'Fallon Park for your front yard? Do you appreciate the fact that not only is the property itself restricted, but that it is surrounded by restricted high-class properties? Do you realize that when yourself and thousands of other readers conclude to locate here, that the subsequent upbuilding of O'Fallon Heights means but one thing

QUICK SALES—INCREASED DESIRABILITY—ENHANCED VALUES

A visit to this beautiful tract will immediately convince you of its desirability as a home place and its value as an investment.

SEE IT EARLY!

Pick out your lot and close on it before the rush begins. A number have already been reserved, and the remainder are bound to go fast. Take Bellefontaine cars to O'Fallon Park and walk two blocks south—Taylor Avenue cars to Penrose Street and walk one block east—Suburban (O'Fallon Park) cars to Penrose and walk two blocks west or Lee Avenue cars to within 200 feet of our office on grounds.

OREON E. SCOTT & CO., Agents, 817 CHESTNUT STREET

DENTISTS.

ABSOLUTELY painless extractions, combined with the lowest prices, have given us the largest practice in the West; we insist that each patient shall be satisfied, and we give a guarantee of 20 years with all our work; full set of teeth, $4; bridge work, $2.50; gold crowns, $3.50; painless gold fillings, 75c; painless silver fillings, 25c; extractions free with work; free examinations. Dr. Sheffield Dental Co., 716 Olive st. (8)

Personal

PERSONAL—S.: I am sick. I must see you. Write at once. Mike Durst. (5)

A DETECTIVE (private) does shadowing and investigating; references. P. O. box 770, St. Louis. (8)

St. Louis has more Post-Dispatch readers every day than it has homes.

PERSONAL SUNDRIES.

MRS. MARY ARTHUR, 2631 Washington av.; confinement cases taken; physician in attendance; adoption free. Hours, 12 to 4 p. m., except Sunday. (8)

Mrs. Dr. Smith Bruegel

3043 EASTON AV.

Absolute seclusion before and during confinement; terms reasonable; part pay in work. Call or write. (8)

BONZA'S celebrated tonic thickens, darkens, beautifies hair; by mail, 50c. White Specialty Co., 316 Century Bldg., St. Louis. (8)

MRS. WARRANCE & GRAYME

Licensed midwives, conduct the only private first-class home; confinements, $5; adoption; free consultation; if dissatisfied elsewhere call or write; perfect seclusion; home comforts; board from $2 up, or pay part in work, 2901 Franklin av. (6)

MRS. A. SCHROEDER receives confinements; ladies call. 2907 Franklin; licensed. (8)

PERSONAL SUNDRIES.

MRS. PAULINE KAHN, 3117A Nebraska av.; confinements, $5; work part pay; licensed midwife; private sanitarium during confinement; adoption; phone Victor 2111R. (8)

MRS. MARY MURPHY,

2018 Olive st., conducts the only home fitted up for patients' exclusive comfort; receives before confinement; $8; board, $2 per week; regular physician in attendance; consultation free; adoption if desired; part pay in work; best of medical care; patients met at station and got safely; save time and money; call or write; written guarantee. (8)

SOUTH SIDE SANITARIUM

Confinement, adoption, all female complaints treated; private home comforts; trained nurses; elegant accommodations; 20 years' experience. Take Tower Gr[illegible] Compton cars. Phone Sidney 187. [illegible] 321[illegible]c st. (8)

LADIES—C[illegible] confinements in the house, [illegible] (8)

PERSONAL SUNDRIES.

THE DENNIS SANITARIUM.

The largest and most reliable place for confinements in this city; regular licensed physician; perfect seclusion and honest dealings; trained nurses; lowest terms; infants adopted; all female troubles skillfully treated; 23 years' experience. 2639 Washington av. (1)

DETECTIVE—15 years' experience; shadowing and investigation; refs. P. O. box 546, St. Louis. (6)

DR. DEMMLER, specialist, 2900 Olive st., successfully treats all female complaints; medicine guaranteed; $2. (1)

DR. HOGAN'S SANITARIUM.

Conducts a first-class home for confinements; receives prior to and during confinement; infants adopted; every possible care and attention; call or write; confidential. 2215 Olive. (8)

MRS. S. BRIDGES, licensed; obstetrical cases taken; hours, 12 to 4, except Saturday and Sunday. 3505 Laclede; Bell Lindell 95. (8)

PERSONAL SUNDRIES.

MRS. M. DIEHL, 1016 N. Jefferson av.; confinements, $5; work part pay; licensed physicians; adoption. Telephone, 2080D. (8)

CLAIRVOYANTS.

PROF. RING, 2932 OLIVE ST.

25c 25c 25c 25c 25c 25c 25c 25c

Trance clairvoyant-medium; tells names, whom and when you will marry, what you called for, how to overcome trouble in love, business or marriage; divorce, lawsuits, unites separated; causes marriage quick; how to control, fascinate or influence anyone. I do all I advertise. See me first and save time and money. Bring ad. (5)

Mme. Marguerite Le Normand

3800 Olive st.; phone Bell Lindell 3503. When others fail, come and see me.

MRS. CUNNINGHAM, clairvoyant and card reading; full reading 25c. 4637 Kennerly. (8)

Financial

LOANS ON PERSONAL PROP'TY.

DRAKE'S EASY MONEY

Advanced salaried people without security; my rates the lowest, best and most private in the city. Call at 322-3-4 Chemical Bldg. (8)

SALARY, FURNITURE, PIANO LOANS. Lowest rates in America; confidential. Trust-You Co., 810 Olive, room 508; phone A1731. (8)

EAST ST. LOUIS LOAN CO

Loans money on household goods and all kinds of personal property; easy monthly payments. Room 223 McCausland Bldg., 225 Collinsville av. Phone Bell East 1352M, Kinloch St. Clair 450. (14)

MONEY advanced to salaried people without security; easy payments. Union Credit Co., 410 Colonial Bldg., 211 N. 7th st. (8)

LOANS ON PERSONAL PROP'TY.

Money Advanced on Salaries.

Without security; easy payments. Security Finance Co., room 2, 3d floor, Equitable Bldg. (8)

MONEY to loan on furniture, pianos, etc., without removal; payments to suit you. UNION FINANCE CO., phone A632, rooms 302-303 Oriel Bldg., 316 N. 8th st. (17)

MONEY.

$10 to $200 loaned on furniture and pianos without removal at the very cheapest rates and the following easy payments:

$1.00 weekly pays a $50 loan.
50c weekly pays a $25 loan.
40c weekly pays a $15 loan.

You can pay monthly if you wish. Your payments will be extended in case of sickness or out of employment, you get the money quickly and without publicity.

AMERICAN LOAN CO.,
810 Olive st. Room 201.
(Second floor.) (90)

LOANS ON PERSONAL PROP'TY.

MONEY loaned on life insurance and indorsements; very low rates. 302 Equitable Bldg. (8)

Money Advanced Salaried People

Teamsters, boarding-house keepers, without security; easy terms; largest business in 50 principal cities. Tolman, 501 Houser Bldg., 509 Chestnut st. (8)

LOANS ON FURNITURE, PIANOS And real estate. Call and let us explain why we can offer the LOW RATE, EASY PAYMENT and GREAT INDUCEMENT we are offering; a new departure in this line; you get value received for every dollar you pay us.

If you cannot call, write or telephone Bell or Main 2833, and we will send agent to see you. FIDELITY REAL ESTATE AND BROKERAGE CO., 410 Commonwealth Trust Bldg. Entrance to building, 421 Olive st. (8)

MONEY advanced to salaried people without security; no delay or publicity. Room [illegible] De Menil bldg. (8)

REAL ESTATE FOR SALE. REAL ESTATE FOR SALE. REAL ESTATE FOR SALE. REAL ESTATE FOR SALE. REAL ESTATE FOR SALE.

THIS ELEGANT $6500 MANSION GIVEN AWAY FREE!

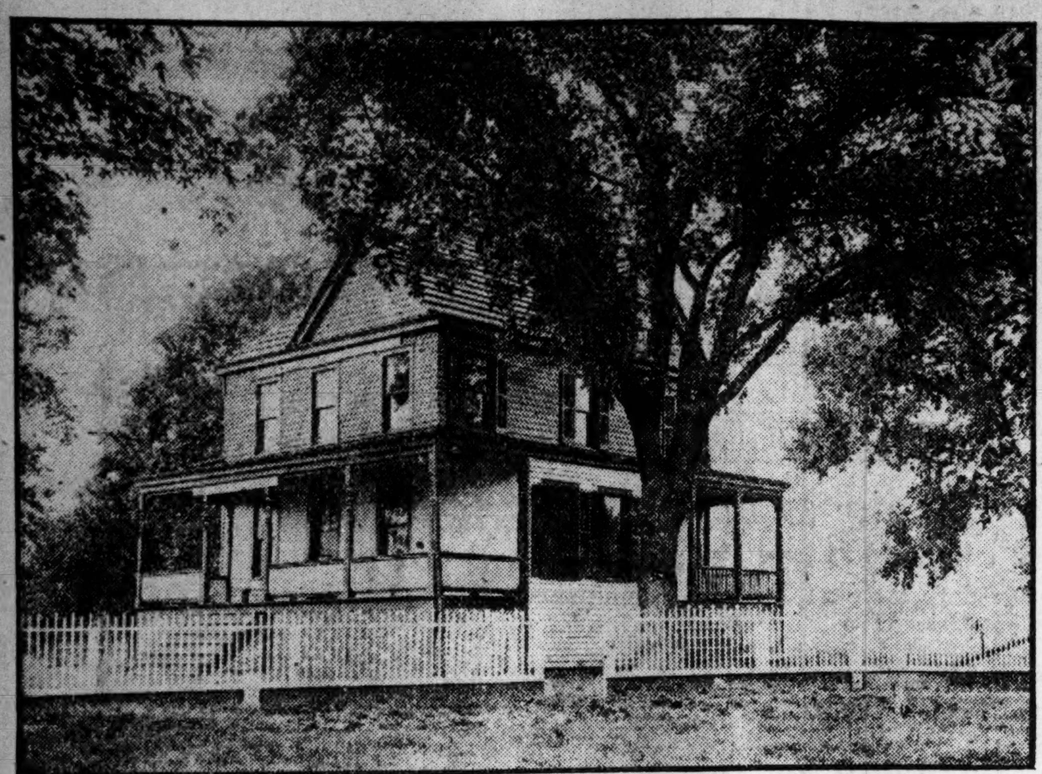

It will be presented without cost to one of the lot buyers in

HOLLYWOOD

BEYOND ANY QUESTION THE PRETTIEST SUBDIVISION ON THE MARKET.

Take Suburban Park Car to Suburban Garden. Hollywood is 3 minutes' ride from the Garden.

Sidewalks Made. Water Piped in Every Lot.

There are Only 211 Lots COME OUT BEFORE THE BIG SALE AND SELECT YOUR LOT. The following lots have already been sold:

BLOCK 1.
Lot No. 5 sold to Mrs. N. C. McLean.
Lot No. 6 sold to E. B. Bowman.
Lot No. 7 sold to P. J. Scullion.
Lot No. 8 sold to Walter B. Clayton.
Lot No. 9 sold to Walter B. Clayton.
Lot No. 10 sold to Walter B. Clayton.
Lot No. 11 sold to Clarence E. Pope.
Lot No. 12 sold to Jas. and Lydia Smith
Lot No. 13 sold to Jas. and Lydia Smith
Lot No. 19 sold to Nellie Reilly.
Lot No. 20 sold to Nellie Reilly.
Lot No. 27 sold to Mr. and Mrs. Frank G. Edson.
Lot. No. 28 sold to Mr. and Mrs. Frank G. Edson.
Lot No. 29 sold to Mr. and Mrs. Frank G. Edson.
Lot No. 30 sold to Mr. and Mrs. Frank G. Edson.
Lot No. 31 sold to Mr. and Mrs. Frank G. Edson.
Lot No. 32 sold to Mr. and Mrs. Frank G. Edson.
Lot No. 33 sold to Mr. and Mrs. Frank G. Edson.
Lot No. 34 sold to Mr. and Mrs. Frank G. Edson.
Lot No. 35 sold to Mrs. and Mrs. Frank G. Edson.
Lot No. 46 sold to Thos. G. Bickley.
Lot No. 47 sold to Henry F. Guemmer.
Lot No. 48 sold to Henry F. Guemmer.
Lot No. 63 sold to Frank G. Edson.
Lot No. 64 sold to Frank G. Edson.
Lot No. 65 sold to Frank G. Edson.
Lot No. 66 sold to Frank G. Edson.
Lot No. 72 sold to Mrs. Cora C. White.
Lot No. 73 sold to Mrs. Cora C. White.
Lot No. 74 sold to Mr. and Mrs. Anthony Gilgenburg.
Lot No. 75 sold to Mr. and Mrs. Anthony Gilgenburg.

BLOCK 2.
Lot No. 12 sold to David D. Smith.
Lot No. 13 sold to David D. Smith.
Lot No. 14 sold to Miss Marie Mundy.
Lot No. 15 sold to Miss Marie Mundy.
Lot No. 16 sold to Miss M. Gruber.
Lot No. 17 sold to Arthur B. Smith.
Lot No. 18 sold to Arthur B. Smith.
Lot No. 24 sold to Ira C. Clark.
Lot No. 34 sold to Dr. Geo. H. Rice.
Lot No. 35 sold to Dr. Geo. H. Rice.
Lot No. 36 sold to Dr. Geo. H. Rice.
Lot No. 40 sold to Anton Jacobson.
Lot No. 41 sold to Anton Jacobson.

BLOCK 4.
Lot. No. 6 sold to Ernest and Lydia A. Turner.
Lot No. 16 sold to A. C. Bowler Jr.
Lot No. 17 sold to F. G. Edson.
Lot No. 18 sold to F. G. Edson.

BLOCK 3.
Lot No. 10 sold to Jas. J. Hill.
Lot No. 12 sold to Jos. McNamara.
Lot No. 13 and part Lot No. 14 sold to J. G. R. O'Hara,
Lot No. 15 and part Lot No. 14 sold to H. H. Parker.

BLOCK 5.
Lot No. 3 sold to John Fitzmaurice.

BLOCK 6.
Lot No. 1 sold to Louis DeGrand.
Lot No. 2 sold to M. J. Fahey.

BLOCK 7.
Lot No. 1 sold to Mrs. Lucy Aydelotte.
Lot No. 11 sold to F. E. Johnson.
Lot No. 15 sold to H. O. Williams.

THIS IS THE HOUSE On the top of the hill with the large grounds, the red tile roof, the big porches, the great large rooms, water and sewer, and surrounded by **Grand Old Forest Trees.**

JUST THREE MINUTES' RIDE FROM SUBURBAN GARDEN

FREE CARS Will be run every 10 minutes from Suburban Garden Saturday and Sunday afternoons.

SALESMEN ALWAYS ON PREMISES.

Russell A. Richardson, 519 Fullerton Building, S. E. Cor. 7th and Pine

LOANS ON PERSONAL PROP'TY.

"WE LOAN MONEY"
"TO EVERYBODY."

Try out new plan of lending money on household goods of every description; no delay; quick and easy to get. Call, write or phone Bell Main 5203, Kinloch C180. New York Finance Co., 208 and 209 Odd Fellows Bldg. 9th and Olive sts. (57x)

LOANS ON REAL ESTATE.

FIRST mortgage loans on improved St. Louis real estate promptly made. Massachusetts Mutual Life Insurance Co., Geo. H. Brown, manager. 216 Century Bldg. Bell Main 2727. (8)

Have You Money to Loan?

We have for sale first deeds of trust—some at 6 and some at 5 per cent interest—secured by city real estate. Every loan first-class and trust company certificate accompanying it.
NICHOLLS-RITTER,
Both phones. 713 Chestnut st. (4)

MONEY WANTED.

MONEY Wtd.—Lady wishes to borrow $100, 6 months; good security. Ad. T 59, P.-D. (7)

Musical

ABSOLUTELY largest stock band, orchestra, sheet and mandolin music; all 10c edition; mandolin and guitar folios. Write for catalogue. JOS. F. HUNLETH MUSIC CO., 9 S. Broadway. (65)

ALL piano tuning, $1.50; first-class tuner and repairer; 25 years' experience. H. Kautz, 2330 Gravois av. Bell phone Sidney 49. (14)

BARGAINS in used instruments; squares, $10 up; uprights, $75 up; organs, $8 up; piano players, $75 up; payments, $2 monthly up.
KIESELHORST PIANO CO.,
Established 1879. 1007 Olive st. '14)

H. WALLACE, teacher of violin, etc.; excellent orchestra for all select occasions. 2611 Olive st. (7)

OPEN every night to 10 o'clock.
ADAMS PIANO CO., 3109 S. Jefferson av. (5)

PHONOGRAPH, ETC.—For sale, phonograph, cabinet and grand selection of 90 records; cost $255; must sell. 4107 Olive st.

PIANIST—Sight reader, desires position, orchestra preferred. Ad. W 45, P.-D. (59)

PIANO—$165 buys fine upright piano, latest style, almost new.
SCHUBERT & MOXTER, 2607 Franklin. (6)

PIANO—A high-grade piano, in good condition, for cash or time. 222 Lucas Bldg. (8)

PIANO, ETC.—For sale, piano; also some elegant furniture and pictures. 4350 Maryland.

PIANO—For sale; $25 buys fine piano; cost $265; stool, cover and delivery. 1414 N. 16th st. (5)

PIANO—For sale, handsome upright, beautiful tone; slightly used; sell cheap. 3831 Labadie av. (6)

PIANO—For sale, bargain, Gabler upright piano, in good order. Fidelity Storage Co., 1725 Morgan st. (7)

PIANO—$85; splendid upright for someone; has remarkably good tone; guaranteed, and terms.
F. BEYER & SON, 17th and Locust sts. (36)

QUALITY, material and workmanship warranted the best, is the motto of the Straube piano. At E. A. BOEHM & SON, 1609 Franklin av. (8)

RICHARDS' new Conservatory of Music will remain open all summer. 1205 N. Grand. (5)

SCHILLER—Beautiful mahogany, full size, slightly used, but good as new, at $100 reduction; a bargain for one who knows.
F. BEYER & SON, 17th and Locust sts. (36)

SCHUBERT & MOXTER, 2607 Franklin, first-class piano tuning and repairing; both phones. (8)

SQUARES—Any number of well-known makes at prices from $10 up; start your children on these; easy terms on all.
F. BEYER & SON, 17th and Locust sts. (36)

TALKING MACHINES—All makes; cash or time; all makes records; lowest prices; express prepaid on country orders; I carry everything in my line. J. K. Savage, 921 Franklin av. (65)

THE Straube piano is too bright and brilliant to hide under a bushel; a fine selection can be seen at E. A. BOEHM & BRO., 1609 Franklin av. (8)

THE Gilmore piano is well known as a durable, medium-grade piano; tone tone is good and sweet and the price very reasonable.
E. A. BOEHM & BRO., 1609 Franklin av. (8)

THIS week we offer a Kimball upright piano, largest size, mahogany case, good as new, for $175. Open every night.
ADAMS PIANO CO., 3109 S. Jefferson av. (5)

VOSE & SONS upright piano, slightly used, mahogany case, latest design, at half price; easy terms if desired. Open every night.
ADAMS PIANO CO., 3109 S. Jefferson av. (5)

$100 CHICKERING, ebony case, but an excellent value; fully guaranteed and easy terms.
F. BEYER & SON, 17th and Locust sts. (36)

$150 BUYS fine upright mahogany, worth $200.
KLEEKAMP BROS. PIANO CO., 2307 Park av. (6)

$135 BUYS fine upright piano; used 8 months; mahogany case; guaranteed for 10 years.
ADAMS PIANO CO., 3109 S. Jefferson av. (6)

$75 KNABE, with excellent tone; condition first-class; must be seen to be appreciated; easy terms; guaranteed.
F. BEYER & SON, 17th and Locust sts. (36)

$100 BUYS an exceptionally fine tone piano; good for 10 years. Open every night.
ADAMS PIANO CO., 3109 S. Jefferson av. (6)

$150, $160, $175; THREE elegant, up-to-date, slightly used mahogany uprights, fully guaranteed and sold for $10 down and $6 monthly. Your time and money profitably spent in buying one of these.
F. BEYER & SON, 17th and Locust sts. (36)

Real Estate

FARMS FOR SALE.

FARM—For sale, 34-acre farm, 25 miles from St. Louis, on Lemay Ferry rd. Call 2213 S. 7th st.

St. Louis has more Post-Dispatch readers every day than it has homes. "First in everything."

DWELLINGS FOR RENT.

4129 WASHINGTON BL.

Choice 9-room modern residence; will put in fine condition for new tenant; reduced rent.
NICHOLLS-RITTER, 713 Chestnut st. (7)

PRICE REDUCED

For rent, 779 Euclid av., 8 rooms, furnace, bath, etc.; $45.
DOUGHERTY & BUSH R. E. CO.

TO LET FOR BUS. PURPOSES

FOR RENT.

926 Clarendon Av., corner Suburban Ry.—Store and flat; will rent separately; low rent.
McNAIR & HARRIS R. E. CO., 8th and Locust Sts.

SUBURBAN PROPERTY WANTED.

HOUSE, ETC., Wtd.—To buy country home and 2 or 3 acres; Clayton vicinity. Ad. T 33, Post-Dispatch. (96)

FLATS FOR RENT.

MODERN FLATS.

4634A Page; four rooms; bath, furnace, screens, etc.; $23.
3950A Folsom av.; three rooms; water, gas, range, etc.; $15.
GRACE & SONS, 100 N. Eighth.

4215 WESTMINSTER PLACE.

Cheapest modern 7-room apartment in the city; heat, janitor service; open.
Both phones. NICHOLLS-RITTER. (7)

6100A KENNERLY AV.

Choice, new 4-room flat; furnace, gas, bath, etc.; rent only $22 per month.
NICHOLLS-RITTER, 713 Chestnut. (7)

5210 McPHERSON AV.

Choice 6-room flat; shades, screens, fixtures, gas range, hardwood floors.
NICHOLLS-RITTER, 713 Chestnut st. (7)

5284-84A McPHERSON AV.

Choice 5 and 6 room flats; every convenience; moderate rental.
NICHOLLS-RITTER, 713 Chestnut st. (7)

PROP'TY OUT OF CITY FOR SALE

PROPERTY—St. Louis County, from 1 to 200 acres. B. C. Stevens, Clayton, Mo. (8)

REAL ESTATE WANTED.

RESIDENCE WANTED, CABANNE DISTRICT

5100 to 6000; $8000 to $10,000. What have you? Ad. T 35, Post-Dispatch. (96)

COTTAGE Wtd.—To buy, small cottage to move on lot. Call 322 Chemical Bldg. (5)

HOUSE Wtd.—Five to seven rooms, all conveniences and large lot; must be cheap; part cash. Ad. T 153, Post-Dispatch.

CITY REAL ESTATE FOR SALE.

Page and Clara Av. Corner

100x125; all streets and sidewalks made. The place for stores and flats. Cheapest corner on the street.
McCOLLOM, 10th and Chestnut. (5)

LOT—I have a lot on Raymond av., just west of King's highway, that I will sell and build you a house on it on your own plans for a very small cash payment and the balance on easy terms.
N. HILL, 815 Chestnut st. (96)

SUBURBAN R. R.
Washington University
PARKVIEW
THE PLACE FOR A HOME.
DELMAR AVENUE
SKINKER ROAD

SUBURBAN PROP'TY FOR SALE.

Suburban Homes for Sale

WEBSTER GROVES

Being a 15-room frame, hot-water heat, electric light; stable and outbuildings; place entirely surrounded by a white stone wall; lot 4 acres. Price, $27,500.

GLENDALE TERRACE

Being a 10-room house; lower half of rough rock and upper half frame; furnace heat, electric light; finished in hardwood throughout; stable and outbuildings; lot about 2 acres. Price, $14,500.

Both places are of easy access to the Missouri Pacific, Frisco and Suburban railways. For further particulars see

HOLBROOK-BLACKWELDER REAL ESTATE TRUST CO., 812 OLIVE ST.

HURRY! HURRY!

VICTORIA PLACE

QUEEN OF SUBDIVISIONS!

183 Feet Above the River

Only 123 Lots to Select From

Sale July 14th and 15th

Take Market street cars direct or get transfer from any other line to Taylor av., which transfers to Market street on transfer.

GREATEST OPPORTUNITY EVER OFFERED!

Go out Saturday or Sunday and have polite salesmen show you over the grounds. Greatest chance for years. Choice high lots with big trees, graded street, granitoid walk, sewer and water; fully restricted.

THIRD HIGHEST POINT IN THE CITY!

Lots From $250 Up—Easy Terms

DYAS REALTY CO., 107 N. Ninth

Restricted High-Class Residence

LOTS

NEAR WASHINGTON UNIVERSITY

All improvements made. Every street a boulevard. Sizes of lots, prices and terms to suit buyers. See us for all particulars.

McNAIR & HARRIS REALTY CO., 8th and Locust.

SUBURBAN PROP'TY FOR SALE

2, 3, 4 AND 5

ACRE LOTS

VALLEY PARK HILLS

BEAUTIUFULLY WOODED.

18 Miles From Union Station.

26 TRAINS A DAY. CAR FARE, 12½c.

Prices for these tracts less than the cost of a cheap 25-foot lot in the city.

EASY PAYMENTS.

Near the Two Million Dollar Plate Glass Works, where the land is bound to increase in value. Get out into the COUNTRY and sit under your own vine and fig tree, where you have fresh air and a view of the BEAUTIFUL MERAMEC RIVER SCENERY.

Raise your own CHICKENS, FRUIT, VEGETABLES, and have a JERSEY COW.

SEE ME AT ONCE.
ONLY 29 LOTS TO SELL.
JAMES A. GLOVER.
Tel. Main 4343. 1011 Chestnut st. (8)

HOUSE, ETC.—For sale, South Kirkwood, house and lot 100x100; stable and sheds; cistern, fruit trees, grapes; easy terms; $1150. Apply Ed A. Bryant, 3219 Edgar av., Maplewood, Mo.

SUBURBAN PROP'TY FOR SALE.

COTTAGE—For sale, a cottage, almost new, 3 large rooms; lot 60x164 feet; fence all around, with shade and fruit trees, bearing; two-story stable for 4 horses, buggy shed, henhouse, well and cistern; price $1600; half cash, balance time; two blocks north of cement factory, Gendale av., Prospect Hill. For information call at 2325 Sullivan av., Russell or Chas. Vogel.

HOUSES—For sale, suburban houses and lots a specialty. Al T. Smith, Old Orchard, Mo. (8)

IMPROVED PROPERTY FOR SALE

COTTAGE—For sale, 3-room frame cottage must sell; $900; $150 down, $10 monthly. 2611 Brannon av.

UNION BOULEVARD BARGAIN.

1383 Union bl.; lot 28x180; 10-room modern, newly decorated; owner on premises. (2)

HOUSE—For sale, 6-room modern house, $65, balance $35 month; you must act at once.
MISSOURI REALTY CO., 110 N. 9th.

HOUSE—For sale, well-built 7-room brick; hot and cold water, bath, furnace, electric light, gas; 50 feet front; 6100 west; bargain if sold at once; must leave city. Owner, 1025 Leona. (7)

$5100

Will buy three 5-room and laundry brick houses; 4200-09½-11 Cottage av. (6)

IMPROV'D PROPERTY FOR SALE.

SOLID COMFORT

You won't believe how much of it people of moderate means can have till you've seen the beautiful homes at Webster. See other ads and call or phone for plat. Go out to the

HAZELWOOD SALE IN WEBSTER, SATURDAY, JULY 7

50-foot home sites, $5 to $12 per foot; monthly payments or cash.

F. S. PARKER R. E. & I. CO.
Both Phones. 705 Chestnut

FLAT—For sale, flat, Tower Grove Heights, 3817 Wyoming; my elegant four and five room modern flat, enamel bath and sinks and washstand; combination fixtures; Home Comfort furnace; rock porch; lot 30x127. Inquire downstairs. (65)

ONLY $500 CASH.
NEW LINDELL PARK FLAT.
OPEN FOR INSPECTION.

3518 University st., 5 rooms first floor, 6 rooms 2d floor, separate furnaces and laundries, tiled bathrooms, hot and cold water, porcelain baths, washstands, nickel plumbing, cabinet mantels, china closets, wired for electric light, cellar all granitoid, porch in front; lot 37'6"x132'6"; will sell very cheap. Salesman at Grand av. and Dodier st.
J. M. FRANCISCUS & CO., 703 Chestnut.

FLATS—For sale, four 3-room flats, 40x120; very cheap. 1442 S. Compton.

Open Today! Look at Them

BEAUTIFUL NEW COTTAGES, ONLY $1895.

4934-36-38-40 Shaw av., just west of King's highway; new brick dwellings, 4 rooms and bath, and finished basement rooms; sewer, water, gas and walks; deep lots, 170 ft.; can make easy terms.
AIPLE & HEMMELMANN R. E. CO., 622 Chestnut st.

Happy Homesat Hazelwood.

Have country surroundings, city conveniences and best transportation to any suburb. See other ads and get plat of

HAZELWOOD SALES SATURDAY, JULY 7.

Frequent Frisco trains—see time card in morning papers. Get off at Old Orchard or South Webster station. Or Meramec Highlands electric car to Summit and Lockwood avs., Webster.

F. S. PARKER R. E. & I. CO.
Both Phones. 705 Chestnut

Elegant Flats Near Forest Park

4532 and 4536 Papin st.; two-story bricks, arranged in two elegant flats of 5 and 6 rooms, bath and furnace, screens and fixtures; granitoid cellar and walks; lots 30x168 each. $5250.
AIPLE & HEMMELMANN R. E. CO., 622 Chestnut st.

RENT $1500; PRICE $12,500

4442-42A-44-44A Delmar bl., double flat of 5 and 6 rooms; modern plumbing; separate furnaces, gas fixtures; lot 50x142; street and alley made; best renting neighborhood in West End; you cannot buy similar flats for less than $15,000; here is a chance to get a REAL bargain; make us offer; terms to suit.
JOHN S. BLAKE & BRO. REALTY CO., 17 and 19 N. 7th st.

FOR COLORED.

For sale, 1713 N. 12th st., 2-story brick house and stable; easy terms. Call 3338 Arlington av.

HOUSE—For sale, nice 6-room brick house, 6100 west; bath and electric light; in fine condition; will be sold for $2750 to settle an estate; worth $3500, only $1250 cash needed; immediate possession. Ad. T 195, Post-Dispatch. (6)

A BARGAIN.
For sale or trade, 600 feet of ground and 12-room house, 5315 Michigan av.; phone Main 1173.
M. J. MURPHY & SON, 1023 Chestnut. (8)

COTTAGE—For sale, 6-room frame cottage; French mansard style; between Plymouth and Bartmer; all conveniences; a dandy; $1700; your terms. See owner on premises. 6307 Spencer pl. (89)

STOVE REPAIRS.

REPAIRS for "any old" stove. Forshaw, 111 N. 12th st. Kin. C97, Main 2043. (8)

REPAIRS for all stoves and ranges. Missouri Stove Repair Co., 113 N. 8th st. (8)

A. G. BRAUER STOVE REPAIRS 316 N. 3d ST

MORE than ONE MILLION people in the city of St. Louis and contiguous territory READ the SUNDAY POST-DISPATCH EVERY Sunday.

Nicaragua President's Son, Arrested for Stealing Shirt, and His American Bride

ALPHONSE ZELAYA

MISS MARGUERITE BAKER.

THAT ZELAYA BOY IN TROUBLE AGAIN

Son of Nicaragua's President Arrested on Charge of Larceny.

Special to the Post-Dispatch.

WASHINGTON, July 6.—Alphonse Zelaya, son of the President of Nicaragua, was arrested here, charged with petty larceny, and released on $10 collateral bail. Only yesterday he was engaged to play the piano in a downtown saloon.

This scion of the first family of Nicaragua about a year ago met Miss Marguerite Baker in a boarding house here. They were planning their wedding one night when the young man was seized and carried from the house to an apartment house, where he was confined several days, and then started on his way to Nicaragua. He vowed vengeance on his abductors, who were thought to be agents of the Nicaraguan Government, and declared he would return to marry Miss Baker.

He came to Washington again last spring, and he and Miss Baker were married. They went to New York with the intention of sailing for Nicaragua. They never got any further. Zelaya's funds ran low, and no money reached him from his family or the legation. The situation became so grave that Mrs. Zelaya returned to Washington. She stayed a short time with friends and then rented a room in the central part of the city. When she had been there three weeks her husband came back.

That was a week ago. The landlady asked for the room and Monday, while the husband was away, Mrs. Zelaya moved out and went to friends. Zelaya had found another abode.

Then occupants of the boarding house discovered that they had been relieved of various articles. Zelaya, so it is alleged, made the mistake of wearing a shirt belonging to Policeman Sampson, who lived in the house. The policeman swore out a warrant for him.

Mr. and Mrs. Zelaya have separated, "this time for good," so the wife says. She vows she never will go back to him, and the romance which began so rosily about this time last year has been shattered to smithereens.

BOND FOR MRS DEASSO.

Application for the release on bond of Mrs. Maud Deasso was accepted Friday morning by Justice McKane at East St. Louis, who fixed the amount at $500 and the charge at assault with intent to kill. The woman is accused of having twice shot her husband, Peter, through the head Thursday.

Efforts were being made in the morning to have the bond perfected, and friends of Mrs. Deasso expectd her to be freed in the afternoon. She has her 3-year-old adopted child with her in jail and inquired anxiously a number of times as to the condition of her wounded husband.

Deasso was somewhat improved Friday, but St. Mary's Hospital physicians believe he cannot recover.

The bond was made so light, it is said, because the police believe the woman shot in self-defense.

TRUSTED MAN MISSING.

The Pacific Express Co., through its agent, John M. Cregan, Friday notified the police that Chris Loefel, one of its oldest and most trusted employes, had been missing since last Monday evening, when he left the company's office at Union Station to go to his home, 2153 East Linton avenue.

Hoefel was formerly a messenger for the Southern Express Co., and for the last 20 years had been employed by the Pacific Express Co. During the greater part of that time he had been on the road as a messenger. Recently, because of his age, he was employed as a check clerk at Union Station.

He is 61 years old, 5 feet 11 inches tall and weighs 160 pounds. His complexion is light and he has a sandy mustache and beard. He wore a blue coat and vest and gray trousers.

COUNTRY LIFE

Is the only life for your wife and little folks. But they want city conveniences, and you must have good transportation. Any of the 8000 St. Louisans living there will tell you how all three are combined as nowhere else at Webster.

HAZELWOOD SALE SATURDAY, JULY 7.

See other ads for further particulars and call or phone for plat.

F. S. PARKER R. E. & I. CO.
Both Phones. 705 Chestnut

SAYS DAUGHTER'S LOVER CHOKED HER

Because she refused to become his mother-in-law, Abe Herman, 23 years old, is alleged to have choked Mrs. Ida Baron of 1120 Biddle street and thrust her head through a glass window. The police of the Carr Street District are looking for him.

Herman is in love with Sadie, the pretty daughter of Mrs. Baron. A week ago he nerved himself up to the point of asking Mrs. Baron for her daughter's hand. Mrs. Baron told him to stay away from the house altogether.

Thursday night Herman met Mrs. Baron in front of the store of Mrs. Celia Bloch, 1201 Biddle street. Tipping his hat politely, he approached her and in gentlemanly tones inquired if he might have the pleasure of calling on Sadie.

"No, you can't," replied Mrs. Baron.

"Can't I?" shouted Herman.

The next instant Mrs. Baron charges. Herman had one of his hands on the back of her neck and the other about her throat. He shook her two or three times and then thrust her head through the window of Mrs. Bloch's store. There he held her head until a crowd gathered and then he disappeared, the woman told the police when she asked Herman's arrest. Mrs. Baron was not hurt, the police say.

BRYAN MEETS WAR SECRETARY HALDANE

LONDON, July 6.—William Jennings Bryan today lunched with Major John H. Beacom, the United States Military Attache, to meet War Secretary Haldane. The luncheon was arranged particularly so that Mr. Bryan and Mr. Haldane could meet. No other guests wore present.

Ambassador Reid and Mrs. Reid gave a luncheon at Dorchester House today to a large party of visiting Americans, including Paul Morton and Mrs. and Miss Morton, Bishop William P. Lawrence of Massachusetts and Miss Lawrence, John W. Yerkes, Commissioner of Internal Revenue; M. O. Keeler, former Governor of Connecticut, and D. O. Mills.

HOLY MOSES' KINDNESS.

Here's another one on Holy Moses.

Ben Selkirk vouches for it and his business precludes him from fib relating.

This is a tale of Holy Moses' remarkable kindness unto little children, as the big elephant affects it at the Jefferson Club carnival at Handlan's Park. Holy Moses was roaming aimlessly about the grounds Thursday evening and espied a booth which he had never explored. It proved to be the Firefighters' exhibit.

Holy Moses brushed back the entrance and lumbered in. Just as his massive forefoot was about to descend, the sagacious brute noticed two children, Ben Selkirk, son of the manager, and a tiny girl named Sallie Caton, directly in his path.

Holy Moses might have stepped on them if he had been a bad pachyderm, but he is a good elephant and he didn't crush the little sightseers. His little eyes beamed with benevolence and kindness, according to Ben Selkirk, and hastily drawing back the ponderous foot he gracefully entwined his trunk about each of the little ones and lifted them out of the way.

Holy Moses even smiled an elephant smile, Selkirk says, flapped his expansive ears gently and continued his promenade. The children fled to their parents and told of the incident and great honors and a big bag of peanuts were awarded Holy Moses after his evening walk.

FIGHT CAUSED BY BOY.

Two locksmiths with neighboring places of business were in the City Hall Police Court Friday charged with disorderly conduct. One of them, Henry Fricke of 1120 South Eighth street, was fined $5, and the other, Walter Underwood of 1307 South Seventh street, was discharged.

Their woes were due to the action of a customer in telling Fricke what Underwood thought of the business ability of the former. The two places of business are on opposite sides of Seventh street, that of Underwood being at his home address. Thursday a boy visited Fricke's shop to get a spring put in a lock. During the argument as to the kind of a spring that was needed the boy intimated to Fricke, according to the testimony, that his competitor across the street did not think Fricke knew much about locks anyway.

Fricke went across the street, according to the testimony, and there was a wrestling match. Mrs. Underwood came forward with a broomstick, when Fricke was at the bottom, and Underwood received the full force of his wife's aid. This stopped the fight, for Underwood arose to discuss his wife's peacemaking efforts.

RAILROAD KING'S SON IS DROWNED

Young Twombly, Philanthropist at 18, Meets Death in Lake.

FATHER A MILLIONAIRE

Was Helping School Faculty Give Outing to Impecunious Students.

Special to the Post-Dispatch.

ASHLAND, N. H., July 6.—Hamilton McK. Twombly Jr. of New York was drowned last night in Big Asquam Lake, off the village of Holderness, six miles from here. He was the only son of Hamilton McK. Twombly, millionaire and society leader of New York and Newport, was 18 years old and was graduated only last month from Groton School at Groton, Mass., preparatory to entering Harvard in the fall.

Pathetically enough, Youung Twombly was engaged in helping to give an outing at the time he met his death to a dozen or more moys in humble circumstances. The youngsters had been sent into camp three weeks ago at the expense of the boys of Groton School, and Twombly had accompanied them as an assistant to members of the faculty of Groton, who had them in charge. He was not only popular at his school, but was in great favor with the boys at the camp. He was a good swimmer and was frequently out in the lake on long swimming excursions.

Twombly started to swim from the Groton School camp to Carn's Cove, two miles away. He had reached a point only a short distance from the shore where the camp is located when he was apparently seized with cramps. He was seen to struggle in the water by several of the other boys at the camp, but before any of them could reach him he disappeared from view. The body was recovered within a short time after the accident and brought to Ashland.

Dr. J. M. Cheney of Ashland was summoned. Life was not entirely extinct when the boy was brought ashore, but it being 10 miles to the doctor's home, Twombly was dead before the doctor could arrive.

PARENT MARRIED MISS FLORENCE VANDERBILT.

Special to the Post-Dispatch.

NEW YORK, July 6.—H. McK. Twombly has been listed by an expert as one of the 72 men who constitute the business oligarchy of the United States. He is one of the railroad kings of the world, and represents the Vanderbilt interests in several of their great trunk lines.

Mrs. Twombly was Miss Florence Adele Vanderbilt, youngest daughter of Wm. H. Vanderbilt, and was married to Mr. Twombly on Nov. 21, 1877. One son and three daughters were born. One daughter died in her sixteenth year.

BIG PANE OF GLASS FELL ON HIS HEAD

Man Walking on Olive Street Injured by Seventh-Story Accident.

Hundreds of persons, thoroughly frightened, fled in a panic at Sixth and Olive streets a short time before noon Friday, when a large pane of glass fell from the seventh floor of the Commercial Building and crashed in a thousand pieces upon the sidewalk. There were many narrow escapes. Only one person was hurt.

He was cut in the back of the head by a piece of glass. One stitch was taken in the wound by Dr. Peake in his office in the Commercial Building.

The glass fell from the quarters of the Republican State Committee, on the Olive street side of the seventh floor of the building. Mack Hawkins, a janitor, broke the window in trying to open it. After the wound was dressed the injured man was able to walk home.

PREMIER TELLS HOW LITTLE NEW ZEALAND "BUSTS" THE TRUSTS

◆

Never Had an Ice Monopoly to Deal With, but He Explains What the Government Would Do to It if One Should Have Nerve Enough to Exist.

By Leased Wire From the New York Bureau of the Post-Dispatch.

NEW YORK, July 6.—A typical New Zealander has come to town—Sir Jos. G. Ward, premier of the colony. A talk with him is as full of interest as mortal man can make it. In fact, his people and his country are so different from others as to make one think them a new race of men.

Sir Joseph dines with President Roosevelt at Oyster Bay today and will leave tonight for San Francisco.

Everybody who reads knows, of course, that the government of New Zealand is only 65 years old; that 1,000,000 men and women living on that long, narrow island, which contains about as much land as Great Britain, are the richest people in the world; that they have abolished monopolies and trusts and poverty; that the central government runs the railroad, postal, telegraph, police, telephone, water and drainage service; that the government pays a pension of $130 a year to any decent citizen 65 years or older who asks for it, and that it provides life and fire insurance, lends money to farmers on mortgage at 3 per cent, and acts as a wise trustee of dead men's estates.

But when the New Yorkers, who met Sir Joseph, heard him tell in simple language just how he and his countrymen worked out these things, how the New Zealanders have actually created a government of the people, by the people very much for the benefit of the people, they were astonished by the apparent ease with which these things are done.

"It is the most surprising history I have ever read," said one of them to the New Zealander. "It all sounds so ridiculously easy—provided that all are working for the common good."

"Our system hardly implies that," Sir Joseph replied. "We simply give every man, no matter how great or how small, an equal chance before the law. We have absolutely no privileged class or privileged individuals. I don't think you'll find a beggar in the colony. I'm sure we have not had one at our door in ten or twelve years."

Worked Way Upwards.

Sir Joseph George Ward arrived in New York on the Majestic on the way to New Zealand, where he goes to assume the position of Premier of the colony. Beginning as a civil servant 20 years ago, he has advanced to his present post through seven of the most important offices of the Government. No detail escapes him.

In person the Premier is brisk and cordial, with a suggestion of great physical as well as mental strength. He is five feet nine inches tall, broad-shouldered, deep-chested and big muscled. His step is active and springy and he looks rugged enough to give any strong man a hard tussle at boxing or wrestling. He has strong hands and a firm, dry, warm grip—the grip of a sincere and kindly man with plenty of self-reliance.

The Premier was entertained at the Lawyers' Club by Arthur Brisbane and other editors. After luncheon the Premier made a brief speech, telling of the wonders of New Zealand.

"Socialistic and paternal our Government has been called, but the present administration has been in power for 15 years and today even those who opposed—and in some cases, bitterly opposed—would not dare to advocate a repeal of the law by which the resources of our country are administered for the greatest good of the greatest number."

Sir Joseph told how the Government maintains a labor bureau so as to bring those who need men and those who need work into quick contact; of the loan of railroad fares to those who wish to travel to get work; of the cheap railroad, telegraph and telephone rates; of the low rates of fire and life insurance; of the postal savings banks and the many other marvels of his country.

"What would you do if any man or trust would try to 'corner' the market in any commodity?" was asked.

"The Government," Sir Joseph replied, "would not make the risky experiment of fixing an arbitrary pric for any commodity. But the situation could be met. For example, complaint was made a few years ago that a combination of dealers had agreed to pay a price unfairly low for wheat, and charge an exorbitant price for flour. The Government made a careful examination of the facts, then threatened to take the tariff off flour, so that it could come into the colony free. The movemnt to 'corner' the market ceased immediately. We think the people can successfully cope with any attempt to 'corner' any needful thing.

Busting the Trusts.

"A man asked me today what we would do in New Zealand if an ice trust attempted to put up the price of ice beyond the bounds of reason. I replied that the Government would build ice factories and enter into competition with the trust, selling ice at a fair profit. That is the only method we know of in New Zealand to secure absolute fairness in the distribution of public ncessities."

Sir Joseph mentioned as further instances of how well this plan worked that the New Zealand Government, when coal prices were boosted, had bought coal lands, and brought the price down by competition which was fair to the private coal producers and gave the State a fair profit in the sale of coal. And when the insurance interests combined to raise the rates the Government again entered the field. After the Government had gone into the insurance businss, rates came down 33 1-3 per cent.

"I think it has been common human experience," said Sir Joseph at another point in his speech, "that in the evolution from the prairie to the city it is not feasible to make the leopard change his spots. But you can educate the people to understand that state control of public utilities will do away with many evils—as far as the public welfare is concerned—growing out of this condition. We have done this. In New Zealand the Government absolutely owns all public utilities. We do not interfere with private enterprise except where such enterprise interferes with the rights of the people—which with us, is the Government.

And There Are No Rebates.

Sir Joseph spoke of State control of railways as one of the means which have enabled the New Zealand cattle raiser, though further distant from the great market emporiums of the world, than any other set of usurpers of the same commodity, to compete in the London market with the United States, Canada and the Argentine Republic.

"We are not, under our system of state ownership, aiming at making the railways bring large profits into our treasury," he said. "We consider them as being to the life of the community and its industry what the spinal marrow is to the human organism. When our railways produce over 3 or 3½ per cent we make large concessions in passenger and freight rates. As a result, we have the cheapest passenger and freight rates in the world.

"And—more important than this—there is no private or public rebate. The small and the big shipper are treated exactly alike. The rats are treated exactly alike. The rates are examined from time to time by a public auditor, and the results proclaimed to the people. With us any Government which tried discrimination or any other form of violation of the rules, would be quickly discovered under this system of control, and after discovery would not last 48 hours."

SIX DIE IN LAKE; BOAT A DEATHTRAP

Owners of Resort Near Council Bluffs (Io.) to Be Prosecuted.

COUNCIL BLUFFS, Io., July 6.—Five more bodies of the victims of the Kursaal disaster on the night of July 4 were recovered from the waters of Lake Manawa by professional divers yesterday, making a total of six bodies recovered.

One diver reported seeing the body of a little baby, but an eddy carried it away before it could be secured. It is believed that when the search is finished as many as a dozen bodies will have been found. Three persons who were absolutely known to have gone down in the wreckage have not returned to their homes, and it is almost certain that they perished.

County Attorney Patrick declares he will bring warrants against the officers of the Lake Manawa resort and prosecute them on the charge of criminal negligence.

Investigation of that portion of the Kursaal which gave way shows the cause to have been poor construction in the flooring. Heavy joists were held in place by only one nail in each end. Only 18 nails had been used in the construction of nearly 500 feet of flooring, and when the first nail gave way the balance speedily followed, and those on the floor went into the water.

The Lake Manawa resort was owned by the Omaha and Council Bluffs Street Railway, which in turn is the property of the Seligman Bros. of New York. No damage suits have yet been filed, but several are in course of preparation.

The lake is a portion of an old channel of the Missouri River, which has been left five miles from the main stream, and has been made into a summer resort for the citizens of Omaha, South Omaha and Council Bluffs.

UNLUCKY DRAW REWARDS FINDER

Special to the Post-Dispatch.

SHAMOKIN, Pa., July 6.—A traveling man, who refused to give his name, dropped a wallet, containing $3000, in the street here today. The wallet was found by Daniel Wertman, a coal hauler, who promptly turned it over to the owner.

The stranger adopted a unique way of rewarding Wertman. Before a crowd, he held the roll of bills before the finder and told him to close his eyes and draw one bill, which should be his.

The wad contained all kinds of bills, from $1 to $100. Wertman drew and got $1.

Dr. Hulbert S. Smith, dentist, specialist in crown and bridge work. 405 Mermod & Jaccard Bldg. Tel. Main 208.

NOTICE TO OUR PATRONS:

During the Months of July and August Our Store will Close at 6 P. M., including Saturdays.

KOERS-LAUGHLIN SHOE CO.

EVERY PUFF A DELIGHT WHEN IT'S A

MERCANTILE

QUALITY THE BEST
ALWAYS UNIFORM

E. R. RICE MERCANTILE CIGAR CO., Manufacturers, ST. LOUIS.

AID SOCIETY'S PICNIC.

Hebrew Outing to Take Place at Normandy.

The Young Men's and Ladies' Hebrew Immigrant Aid Society elected the following officers Wednesday evening: President, Sol. Goldman; vice-president, Mary Fiennabaum; recording secretary, I. Kaiser; financial secretary, Annie Rosenblatt; treasurer, M. Routman.

The annual picnic of the society will be given at Normandy Grove next Sunday, and I. Kaiser, chairman of the Picnic Committee, has arranged a fine program of games, races and athletic events.

The organization was established Jan. 20, 1905, with only 10 members, and now has 150. Its chief purpose is to assist immigrants to find work, and it has succeeded in aiding about 75 to obtain permanent employment. Other charitable work is also prosecuted. An employment bureau will be established shortly.

Made in St. Louis.

For boys, for girls—Buster Brown shoes—worn by Buster himself—which proves their wearing quality. Sold by leading dealers.

PICNIC AT MONTESANO.

Thomas J. Morgan to Address Socialists.

The St. Louis Socialists will hold their annual picnic at Montesano Park next Sunday. The steamer City of Providence will make three round trips to the park, leaving the foot of Olive street at 9 a. m., 2 p. m. and 7 p. m. A special Iron Mountain train will leave Union Station at 12:30 p. m., stopping at Tower Grove, Oak Hill and Broadway (Carondelet) stations.

The principal speaker at the grounds will be Thomas J. Morgan of Chicago, one of the pioneers in the American Socialistic movement. He will deliver addresses at 1 a. m. and 4 p. m. He is a member of the law firm of Morgan & Rubinstein, and is popularly known as "Tommy" Morgan. When 8 years old he went to work as a blacksmith's helper, and for 35 years was employed in the machine shop. During that period he was prominently connected with labor and socialistic affairs.

BUSINESS NOTICE.

A kiss of Satin skin powder transforms coarse skin to satin skin. In 4 tints. 25c.

Murine Eye Remedy

Soothes and Quickly Cures Ailing Eyes.

After-Season Selling

POWERFUL PRICE-CONCESSIONS THAT PLACE THE STAMP OF SINCERITY ON THE MODEL'S EFFORTS TO MAKE A CLEAN SWEEP OF ALL REMAINING SPRING AND SUMMER STOCKS.

TOMORROW, Saturday, with the opening of the doors at 8 a. m., begins at this store a selling event of importance to every clothing buyer in St. Louis, bar none. The fact that we always show our patrons new, stylish, up-to-date merchandise is a prominent factor in our success. We can do this only by effective clean-ups at the end of each season. IT IS THE MODEL'S POLICY NOT TO CARRY ANY GOODS OVER. We live up to this policy, as thousands of patrons in St. Louis and tributary towns can testify. For several days and nights past we've been going through the great stocks, COMBINING ALL OF THE BROKEN LOTS IN A FEW IN ORDER TO COMPLETE SIZES, marking the goods down, and otherwise preparing for the campaign of sacrifice selling which begins tomorrow morning. Our methods are open and above board. We have nothing to conceal from the public. During the after-season selling period, as usual, every article in the house will be marked in plain figures.

The reductions from our regular prices will range from 25 to 40 per cent.

We've had a phenomenally big Spring business, and now we must pocket a loss in the interest of modern merchandising. We are willing. We have but one object in view—the absolute, complete clearance of all Spring and Summer weights.

Choice of Thousands of Men's and Young Men's Suits, $9

BUSINESS Suits—regular and outing styles (coat and pants only); the fabrics are Worsteds, Cheviots, Cassimeres, Tweeds and Outing Flannels, in a variety of shades and patterns; coats cut single and double breasted, full or half lined, broad shoulders, haircloth front, in long, medium and short lengths; peg and semi-peg top trousers, cuff and plain bottoms—

All Radically Reduced in Our After-Season Sale to........................ $9

Choice of Thousands of Men's and Young Men's Suits, $11

PICK the Suit you fancy most—every Suit hand-made, the coat having hand-felled collar and hand-made buttonholes, single or double breasted, in long, medium and extra long lengths; pure Worsteds, Scotches and Cassimeres, in all the prevailing color effects, made up in regular and outing styles (coat and pants only)—

All Radically Reduced in Our After-Season Sale to........................ $11

A Cut of 35 to 50 Per Cent in

BOYS' SUITS

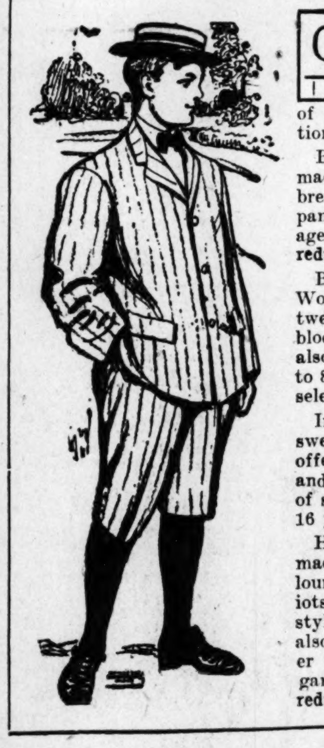

OUR Big Boys' Department will be crowded tomorrow afternoon. Mothers who can arrange to bring the boys earlier in the day will have the satisfaction of choosing under less congested conditions.

Boys' good, serviceable, pure wool Suits, made in two-piece single and double breasted styles, also Norfolks, with plain pants, in medium and dark shades—ages 9 to 16—reduced to........ **$2.70**

Boys' Dress Suits, made of all-wool Worsteds, Cheviots, Cassimeres and tweeds, in two-piece double-breasted and bloomer pants, Norfolk styles, 7 to 16; also Sailor and Russian Blouse Suits, 2½ to 8—hundreds of patterns to select from—reduced to........ **$3.90**

In this lot are included some of the very swellest Boys' Suits and best values ever offered in this city; all the latest styles and choicest fabrics, in a complete range of sizes for boys of 2½ to 16 years—reduced to........ **$5.90**

Here are our very finest Boys' Suits, made of imported Worsteds, smooth Velour Cassimeres, Scotch Tweeds and Cheviots, made sailor and Russian blouse styles, large sailor collar, 2½ to 8; also two-piece double-breasted and bloomer pants, Norfolk style, 7 to 17; every garment hand-tailored—reduced to........ **$7.90**

Choice of Thousands of

Men's and Young Men's Suits, $13

SWELL clothes, tailored in up-to-date fashion, strictly by hand; coat cut 32 to 33 inches long, with center and side vents, single and double breasted; smooth-finished Cassimeres, Cheviots and fancy Worsteds, in light, medium and dark shades; regular suits and outing styles (coat and pants only); superior suits, exceptionally well-tailored garments—

All Radically Reduced in Our After-Season Sale to........................ $13

Unparalleled Sacrifice of

Fine "Art System" Suits

NEVER in the clothing history of St. Louis have such sharp reductions been made in men's and young men's fine apparel. We've divided our entire stock of fine and finest "Art System" Suits (fancies) into two great lots, priced as follows:

SUITS of fine pure fancy Worsted, Cheviot and Cassimere cloth—single and double breasted—checks, stripes and plaids, in light, medium and dark shades, also solid grays—regular suits and outing styles (coat and pants only)—price now cut to........ **$16**

INCLUDED in this lot are our finest Single and Double Breasted "Art System" Suits—ultra-fashionable garments—made of the choicest Worsteds, in solid grays and fancy mixtures—regular and outing styles—price now cut to........ **$21**

Our entire Washington Avenue windows devoted to a showing of these grand after-season bargains. We have all sizes—regulars, stouts, slims and extra sizes. All necessary alterations will be made as usual—FREE OF CHARGE.

25 to 40 Per cent Reductions in

Men's Summer Shirts and Underwear

THE price has been vigorously cut on every Shirt and every garment of Underwear in our greater Furnishing Goods Department. As an index to the tremendous values, we submit the following:

Men's Negligee Shirts, in plain blue, tan and fancy striped and figured effects, with attached and detached cuffs; all sleeve lengths; a perfect fitting Shirt—reduced to........ **77c**

Fine Madras and Percale Pleated and Plain Negligee Shirts, coat style, with detached and attached cuffs, in black and white figures and stripes—reduced to........ **$1.10**

All of our higher grades cut in proportion.

Ecru, Pink, White, Blue and Fancy Striped Balbriggan Underwear; perfect goods; long and short sleeve shirts; stout and regular drawers; a splendid garment—reduced to, a garment........ **37c**

High-Grade Imported Balbriggan and Mercerized Lisle Thread Underwear, in white, pink and blue shades; stout and regular sizes; 34 to 50; highly finished Underwear—reduced to, a garment........ **77c**

All of our higher grades cut in proportion.

After-Season Selling Men's and Boys'

Straw Hats

MEN'S fine English and China Split Yacht Hats, also Milan, Manila and Porto Rican braids, in the telescope, Optimo and other nobby blocks; high-grade, hand-made Hats; one of our exceptional after-season values, at **$1.70**

Children's Hats

Choice of our finest Milan Sailor Hats for children, with silk streamers and bows; to clean up........ **$1.19**

Boys' Hats

Choice of our finest Boys' Straw Hats, in the dressy yacht style, also the new soft braids; to clean up........ **69c**

Genuine Panamas—reduced—$4, $5 and $6.

Men's and Young Men's

Trousers

PURE through-and-through Worsteds—fancy plaids, wide stripes, small stripes, neat checks and mixtures, in light, medium and dark shades, as your fancy dictates; they're perfectly tailored Trousers, well lined and strongly sewed throughout; plain and roll bottoms; sizes 30 to 50 waist, 30 to 36 length; your choice tomorrow........ **$2.95**

After-Season Selling

Men's Shoes

BIG reduction for quick clearance—a lot of Men's White Canvas, Tan Calf and Tan Vici, Goodyear Welt Shoes; all sizes; choice........ **$1.95**

BROKEN lines; black vici, velour calf and gunmetal kid; high and low cuts; all of our fine and finest tans included; nearly all sizes; come early for these bargains, at........ **$2.45**

BROKEN lots and short lines of higher grades; all sizes in the aggregate; patent colt, velour calf, gunmetal and vici kid; high and low cuts; all go at........ **$2.95**

The reductions from regular prices are fully 25 to 40 per cent.

Open Saturday Till 10 P. M.

The MODEL

Seventh and Washington Av.

ED ON PAC